THE

Publishers' Weekly

[*Formerly the TRADE CIRCULAR*]

With which is incorporated the

American Literary Gazette and Publishers' Circular,

Established in the year 1852.

OFFICIAL ORGAN OF THE PUBLISHERS' BOARD OF TRADE.

F. LEYPOLDT, EDITOR AND PUBLISHER, 37 PARK ROW, NEW YORK.

VOL. V. No. 3. NEW YORK, Saturday, January 17, 1874. WHOLE No. 105.

The Yankee Letter File and Binder.

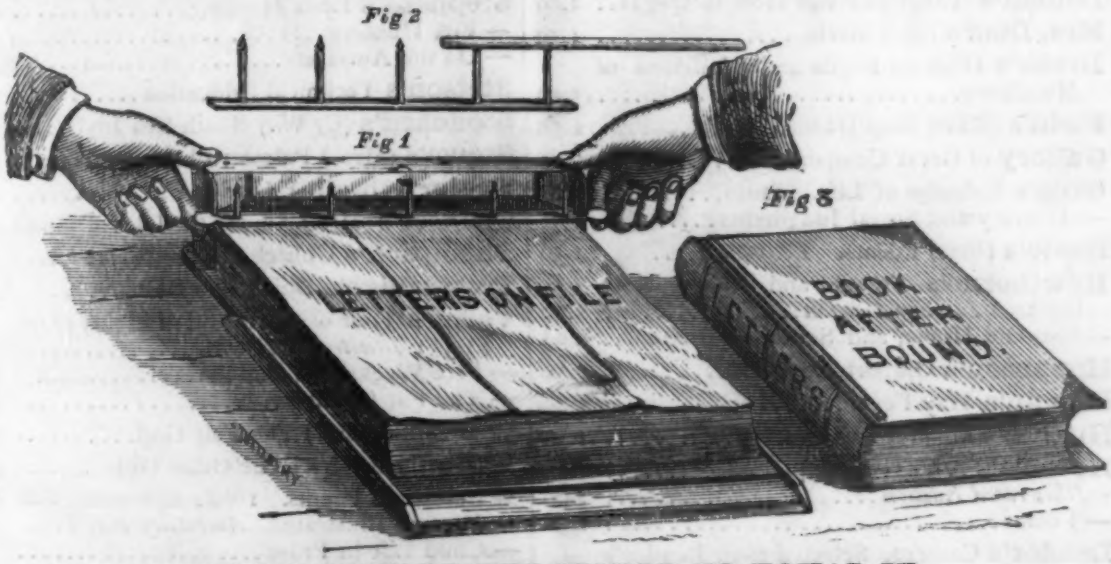

WE CHALLENGE THE WORLD TO EQUAL IT.

The superiority of the Yankee Letter File and Binder over all others consists of the following improvements:

1st. It has an ELLIPTICAL SPRING made of tempered steel with three coils in the middle, extending the entire length of the File head, while the French File made in this country has two brass springs, one at each end, but three inches in length, which are soon gone and another file must be purchased.

2d. The Yankee Letter File and Binder is not made in book form with flapping covers which are soon cut off by raising the bar that passes over the needles in binding the book.

3d. Our File only occupies half the room on your desk when in use.

4th. The bar that holds the letters is raised with much greater ease and less annoyance, as the spring is long and will never break.

5th. It is made of black walnut and sheet brass and is very ornamental, having 25 times the durability of any File in the market.

6th. It has a guide at the ends of the File Head which renders it impossible to make your book anything but square, and neat looking when complete.

7th. Should any part of the Yankee Letter File and Binder get out of repair, which will never happen by any fair usage, you can get any part of it sent by express and replaced by your own hands without tools.

8th. One of the most important points of all connected with the Yankee File is the NEEDLES. They are of the best of steel with fine points, and will never bend in passing your papers over them, and are so constructed at the points, as you see by figure 2 in cut, that you can complete the binding of your book instantly after taken from the MACHINE or FILE.

With each Letter File will be found printed directions which will enable any one to handle this article without trouble.

Fig 1, in CUT shows the FILE with one set of NEEDLES, COVER, and INDEX with BOOK partly filled.

Fig 3, shows your letters after bound in book form.

Fig 2, shows you one set of needles which are held in Letter File by two SCREWS until filled with letters. They are then removed from the machine and the BRASS TUBE is passed over the points, completing your book as seen in Fig. 3.

We desire your patronage, trusting we can please you both in price, quality of goods, etc.

For sale by all stationery dealers throughout the U. S.

We will further state to the trade in this line of goods that we have no canvassers out from office to office as do many other men in the Letter File business. Our object is to give this Letter File to the STATIONERY TRADE to handle, PROTECTING them in every way, as we own the ENTIRE INVENTION, and manufacture this File at our own factory.

MANUFACTURED BY **DUNHAM & CO., Office and Factory, 46 Centre St., N. Y.**

Messrs. JAMES R. OSGOOD & CO.'S

Books Published During 1873.

Aldrich's Marjorie Daw.....$1.50
Arnold's Literature and Dogma..... 1.50
Atlantic Almanac for 1874..... .50
Blackburn's Normandy Picturesque..... 1 50
Boston Illustrated. *Revised Edition*..... .50
Browning's Red Cotton Night-Cap Country..... 1.50
Bryant's Iliad. 1 vol. *Roslyn Edition*... 4.00
— Odyssey. 2 vols. *Roslyn Edition*..... 5.00
Buchanan's White Rose and Red..... 1.50
Burns' Poems. *Diamond*, $1.50; *Red Line*. 4.50
Clarke's (Dr. E. H.) Sex in Education.... 1.25
Clarke's (Rev. J. F.) Common Sense in Religion..... 2.00
Daniell's The Voice and How to Use It.. 1.00
Mrs. Diaz's Lucy Maria..... 1.50
Drake's Historic Fields and Mansions of Middlesex..... 5.00
Field's (Kate) Hap-Hazard..... 1.50
Gallery of Great Composers..... 10.00
Greg's Enigmas of Life. 12mo..... 2.00
— Literary and Social Judgments..... 2.00
Harte's (Bret) Poems. *Diamond*..... 1.50
Hawthorne's French and Italian Note Books. *Library Edition*..... 2.00
— Our Old Home, and Septimius Felton... 2.00
Higginson's Oldport Days..... 2.50
Hoppin's Hay Fever..... 3.00
Hughes's Memoir of a Brother..... 1.50
Howells's A Chance Acquaintance..... 1.50
Illustrated Edition..... 2.00
— Poems..... 1.50
Landor's Cameos. Selected from Landor's Poems by E. C. Stedman & T. B. Aldrich. 2.00
Lewes's Story of Goethe's Life..... 1.50
Longfellow's Christus. 8vo, $3.00; blue and gold, $1.50; *Cabinet*, $2.00; *Diamond*, $1.00; *Red Line*..... 3.50
— Aftermath..... 1.50
— Poems. *Household Edition*..... 2.00
Lockhart's Life of Scott. In 3 vols..... 6.75
Lowell's The Courtin'. Illustr. by Winslow Homer..... 3.00
Mount Desert in 1873..... 3.00
Murray's Music Hall Sermons. 2d Series 1.50
— The Perfect Horse..... 4.50
New England Hand-Book..... 2.00
Phelps's (Miss E. S.) What to Wear, 50c.; cloth.....$1.00
—Trotty's Wedding Tour..... 1.50
Prescott's (Mary N.) Matt's Follies..... 1.50
Procter's (Miss) Poems. *Diamond*, $1.50; *Red Line*..... 4.50
Reade's (Chas.) The Simpleton..... .50
— The Simpleton and The Wandering Heir. *Household Edition*..... 1.00
Redden's (Miss) Sounds from Secret Chambers..... 1.50
Saxe's Poems. *Diamond*, $1.50: *Red Line*. 4.50
— The Proud Miss MacBride. Illustr. by Hoppin..... 2 50
Stedman's Poems..... 2.50
Stephens's Lynx Hunting..... 1.50
— Fox Hunting..... 1.50
— On the Amazons..... 1.50
Stetson's Technical Education..... 1.50
Stoddard's (C. W.) South Sea Idyls..... 1.50
Stowe's (Mrs.) Palmetto Leaves..... 2.00
Taylor's (Bayard) Lars..... 1.50
Thaxter's (Mrs.) Among the Isles of Shoals 1.50
Thompson's Church and State..... 1.50
Trowbridge's Doing His Best..... 1.50
Verne's Tour of the World in Eighty Days, $1.50; *Illustrated Edition*..... 3.00
— Five Weeks in a Balloon..... 2 00
— The Fur Country..... 3.50
Wallace's (Lew) The Fair God..... 2.00
Whitney's (Mrs.) The Other Girls..... 2.00
Whittier's Poems. 1 vol. *Merrmiack Ed.* 4.00
— Poems. Illustrated. *Amesbury Ed.* 8vo.. 6.00
— Child Life in Prose..... 3.00

PAPER NOVELS.

Expiated. A Novel..... .75
My Little Girl..... .75
Mystery of Orcival..... 75
Not Easily Jealous.
Not Without Thorns.
Penruddock.
Ready-Money Mortiboy.
Ropes of Sand.
Ruth Maxwell.
The Widow Lerouge.
Wicked Woods of Tobereevil.

JAMES R. OSGOOD & CO., Publishers,

131 FRANKLIN STREET, BOSTON.

SPENCER'S DESCRIPTIVE SOCIOLOGY.

D. APPLETON & CO.,

549 & 551 Broadway, New York.

PUBLISH THIS DAY:

DESCRIPTIVE SOCIOLOGY

Or, GROUPS OF SOCIOLOGICAL FACTS. Classified and Arranged by Herbert Spencer. Compiled and Abstracted by David Duncan, A.M., Professor of Logic, etc., in the Presidency College, Madras; Richard Scheppig, Ph.D.; and James Collier. ENGLISH: Compiled and Abstracted by James Collier. 1 *vol., folio. Price,* $5.00.

From the British Quarterly Review.

"No words are needed to indicate the immense labor here bestowed, or the great sociological benefit which such a mass of tabulated matter, done under such competent direction, will confer. The work will constitute an epoch in the science of comparative sociology."

From the London Correspondent of the Tribune.

"The work is a gigantic one; its value when complete will be immeasurable; and its active influence on the study of sociology, and help to that study, greater perhaps than any book yet published. It is a Cyclopædia of Social Science, but a cyclopædia edited by the greatest of sociologists."

From a Review by E. B. Tylor, in "Nature."

"So much information, encumbered with so little rubbish, has never before been brought to bear on the development of English institutions. There is hardly a living student but will gain something by looking through the compilation which relates to his more special subject, whether this be love or morals, education or theology, the division of labor, or the rise of modern scientific ideas."

WE WILL PUBLISH, SATURDAY, JANUARY 24,

J. W. De Forest's Great Novel,

THE WETHEREL AFFAIR,

BY J. W. DE FOREST,

Author of "Kate Beaumont," "Overland," etc.....One vol., 8vo, cloth, $1.75; paper covers, $1.00

"It will be a hardened novel reader who shall not find this story bright and fresh."—*Nation, New York.*

"Mr. De Forest goes on with the 'Wetherel Affair,' making of it a most natural, humorous, and piquant love story."—*N. Y. Tribune.*

"As a novelist Mr. De Forest seems to grow with each new book, and he is to-day perhaps the ablest American novelist."—*Galaxy Magazine, New York.*

"'Overland,' by J. W. De Forest, places the author in the front rank of American writers of fiction."—*Saturday Evening Gazette, Boston.*

Recent Publications.

Overland.

By J. W. DE FOREST, author of "The Wetherel Affair," etc. Price, in cloth, $1.75; pap. $1.00

Life and Times of Major-Gen. Philip Schuyler.

By BENSON J. LOSSING, LL.D. 2 vols.....$5.00

Philip Earnscliff.

By Mrs. ANNIE EDWARDS. 1 vol.....Cloth, $1.75; paper, $1.00

A NEW AND REVISED EDITION OF

Words and their Uses.

By RICHARD GRANT WHITE.....$2.00

A NEW AND ENLARGED EDITION OF

The Napoleon Dynasty.

Price.....$2.50

A Fair Saxon.

By JUSTIN MCCARTHY.....Price $1.50 and $1.00

Paradise in the Pacific.

By WM. R. BLISS.....Price $1.25

A Vagabond Heroine.

By Mrs. ANNIE EDWARDS.....Price $1.25 and 75 cents

Miss Forrester.

By Mrs. ANNIE EDWARDS.....Price $1.75 and $1.00

The Rose of Disentis.

Translated from the German of ZSCHOKKE.....Price $1.50 and $1.00

Heaven in Song.

By H. C. FISH, D.D.....Price, cloth, $6.00; morocco, $10.00

Send in your orders early, and you will receive Editors' Copies and Show Bills.

Sheldon & Company,

NEW YORK.

The Publishers' Weekly.

JANUARY 17, 1874.

TERMS OF ADVERTISING.

One page	$20.00
Half page	12.00
Quarter page	7.00
Eighth page	4.00
Sixteenth page	2.50
Short Advertisements, per line	.25

Front, back, and second pages, and pages facing editorial matter, $25. *Application for these pages should be made at least ten days before publication day.*

Liberal rates for twelve, six, and three months' contracts.

Situations Wanted. Free insertion of five lines; 25 cents for every additional line.

Rare or Second-hand Books for Sale or Exchange, 25 cents per line; to subscribers, 10 cents per line.

Terms of Subscription—$3.00 per annum, payable in advance. Single Numbers, 7 cents, or 8 cents post paid.

Advertisements should reach the office of the Publishers' Weekly not later than Wednesday morning, but are desired as much earlier as possible.

Subscriptions and Advertisements, from England, received by B. F. Stevens, 17 Henrietta Street, Covent Garden, London. Subscriptions from the European Continent filled by E. Steiger, 22 and 24 Frankfort Street, New York, and all German booksellers.

NOTICE TO SUBSCRIBERS.

Subscribers to the PUBLISHERS' WEEKLY *will please notice, on their printed address, the date indicating the expiration of their subscription, and notify us of any error made in printing.*

No bills will hereafter be sent except to houses with whom we have an open account. ***If remittance is not made within a month after expiration, it will be understood that the paper is to be discontinued.***

Remittances should be made by draft on New York, Post-office money order, or registered letter, as we cannot be responsible for any losses.

The postage on the WEEKLY, *which, if paid in advance, is 5 cents per quarter, or 20 cents per annum, must be paid by subscribers at their own post-office.*

NOTES IN SEASON.

ROBERT CARTER & BROS. have made arrangements with Messrs. Adam and Charles Black, of Edinburgh, to bring out in this country the memorial volume of the late Dr. Candlish. They will also publish immediately the first volume of the autobiography and memoir of the well-known Dr. Guthrie; a work which can scarcely be other than interesting and inspiring, if one may judge from the earnestness and purity of Dr. Guthrie's useful life. The same firm announce "Maggie's Mistake," a school-girl's story.

WILSON, HINKLE & CO., Cincinnati, are to publish immediately "A Manual of the Constitution of the United States," designed for the instruction of rising American citizens. It is prepared by President Andrews of Marietta College.

HARPER & BROS. will publish next week Anthony Trollope's new story, written as a Christmas tale, "Harry Heathcote," which has been delighting the readers of the *Weekly;* Wm. Black's charming novel, "The Princess of Thule," which the readers of *Lippincott's* have enjoyed, and a new volume of the Collins novels, "The Moonstone."

THE first American work in the "International Science Series." "The New Chemistry," by Prof. Cooke, of Harvard, is nearly ready at the Appletons', and will be followed in rapid succession, within two months, by several other volumes of this valuable and successful series. Prof. Cooke's work gives a comprehensive view of the present advance of chemistry, with the new nomenclature.

THE trade hasn't been enlivened by a controversy for some time; consequently Messrs. Holt & Co. and Loring have engaged in one. The former published "The Wooing O't," by Miss Alexander, and claim first announcement of her second book, "Which Shall It Be?" Mr. Loring has also just published an edition of this novel, and now Messrs. Holt are rushing a cheap edition through the press, in competition. The latter will also add Mrs. Jenkin's new novel of French society, "Jupiter's Daughters," to their "Leisure Hour Series" immediately.

WE hear from Porter & Coates as to their early publication of a new tale by Amelia B. Edwards, authoress of "Barbara's History," "Half a Million of Money," and other popular novels, entitled "In the Days of My Youth." "As it is said to equal if not to surpass her former writings in strength of character portraiture and conception, and judging from the success which met their publication, it is safe to predict an extensive sale for this latest production from her pen."

JOHN WILEY & SON publish this week another valuable work on chemistry, under the title, "Quantitative Chemical Analysis," by T. E. Thorpe. The contents of the volume are given in an advertisement in this number.

WE are authorized to contradict the rumor which has been floating about private literary circles, that Mr. Howells has resigned the editorship of the *Atlantic Monthly.* The new proprietors, by the way, printed an extra edition of the January number, the first under their auspices, and have nevertheless, we understand, been obliged to reprint to supply the demand.

[OFFICIAL.]

Publishers' Board of Trade.

OFFICE OF THE SECRETARY,

25 Bond Street, New York.

NEW YORK, Jan. 12, 1874.

AGENCY REPORTS.

ENGAGEMENTS.

By Messrs. IVISON, BLAKEMAN, TAYLOR & CO.: Mr. SAMUEL M. PERKINS, New York City.

By Messrs. MASON, BAKER & PRATT: Mr. W. I. POOLEY, New York City.

By Messrs WILSON, HINKLE & CO.: Mr. J. C. HARTZLER, Bloomington, Ills.

WITHDRAWALS.

By Messrs. WILSON, HINKLE & CO.: Mr. Z. C. PATTEN, Chattanooga, Tenn.; Mr. WM. ISENBERG, Bloomington, Ills.

By Messrs. IVISON, BLAKEMAN, TAYLOR & & CO.: Mr. JOHN C. ELLIS, St. Louis, Mo.

HENRY HOLT, *Secretary.*

ALPHABETICAL LIST OF BOOKS JUST PUBLISHED.

The Prices in this List are for cloth lettered, unless otherwise indicated. Imported Books are marked with an asterisk; Authors' and Subscription Books, or Books published at net prices, with two asterisks.

Alexander.—Which Shall It Be? By Mrs. Alexander, author of "The Wooing o't." 8°. Pap. 50 c....*Loring.*

Almanacs.—Sadlier's Catholic Directory, Almanac, and Ordo, for the Year of our Lord 1874. With full returns of the various Dioceses in the United States and British North America, and a list of all the Archbishops, Bishops, and Priests in Ireland. 12°. Pap. $1.....*Sadlier.*

— The World Almanac for 1874. Pap. 25 c...*World Office.*

Bulwer Lytton. *See* Lytton.

California Citations. An Alphabetical Table of all the Cases cited in the Opinions of the California Reports, and of the California Cases cited in the Reports of the other States; with the points as to which they are Cited, Approved, Affirmed, Criticised, Doubted, Denied, or Overruled. By Robert Desty, Attorney-at-Law. 8°, pp. 688. Shp. $7.50.....*Whitney.*

Cranch.—Satan. A Libretto. By Christopher Pearse Cranch. Sq. 18°. 75 c. .....*Roberts.*

Dunglison.—Medical Lexicon. A Dictionary of Medical Science. Containing a concise Explanation of the Various Subjects and Terms of Anatomy. Physiology, Pathology, Hygiene, Therapeutics, Medical Chemistry, Pharmacology, Pharmacy, Surgery, Obstetrics, Medical Jurisprudence, and Dentistry; Notices of Climate and of Mineral Waters; Formulæ for officinal, empirical, and dietetic Preparations; with the Accentuation and Etymology of the Terms, and the French and other Synonyms. By Robley Dunglison, M.D., LL.D., etc. *New ed.*, enl. and thoroughly rev. by Richard J. Dunglison, M.D. Roy. 8°, pp. 1131. $6.50 and $7.50.....*Lea.*

Edwards.—In the Days of my Youth. A Novel. By Amelia B. Edwards, author of "Barbara's History," etc. 12°, pp. 454. $1.50; pap. $1.....*Porter & C.*

Engle.—The Serpent's Sting: or, Worse than Death. A Tale of Drink and Woe. By R. R. Engle. 16°, pp. 176. *Ross.*

Fulton.—Europe Viewed through American Spectacles. By Charles Carroll Fulton, editor of the "Baltimore American." 8°, pp. 312. $1.75; pap. $1.25.....*Lippincott.*

Guthrie.—Autobiography of Thomas Guthrie, D.D., and Memoir, by his sons, Rev. David K. Guthrie and Charles J. Guthrie, M.A. (In 2 vols.) Vol. 1. 12°, pp. 424. $2. *Carter.*

Hare.—Memorials of a Quiet Life. By Augustus J. C. Hare. *New ed.*, reprinted from *Ninth London ed.* With Introd. by Bishop Huntingdon. 2 vols. in 1. With two steel portraits. 12°, pp. 1002. $3.....*Routledge.*

Harvard University (The) Catalogue. 1873-'74. 12°, pp. 337. 75 c.; pap. 50 c.....*Sever.*

Johnson.—Poems of Twenty Years. By Laura Winthrop Johnson. 12°, pp. 148. $1.50.....*Lent.*

Kiddle. Harrison, and Calkins.—How to Teach. A Manual of Methods for a Graded Course of Instruction. Embracing the Subjects usually pursued in Primary, Intermediate, Grammar, and High Schools; also, Suggestions relative to Discipline and School Management. For the use of Teachers. By Henry Kiddle, A.M., City Supt. of Public Instruction, N. Y.; Thomas F. Harrison, 1st Asst. Supt. of Grammar Schools, N. Y. City, etc., and N. A. Calkins, 1st Asst. Supt. of Primary Schools, etc., N. Y. City 12°, pp. 269. $1.25.....*Schermerhorn.*

Lee.—How to Make a Will. Moral and Legal Directions for all Classes of Society, and all Parts of the United States. By Rev. J. B. Lee. 18°, pp. 104. 40 c. and 50 c.; shp. 75 c.....*Am. Tract Soc.*

Lytton.—My Novel, or, Varieties in English Life, by Pisistratus Caxton. By Sir Edward Bulwer Lytton, Bart. (*Lord Lytton ed.*) 2 vols. 12°. Per v. $1.50.....*Lippincott.*

Prescott.—History of the Conquest of Mexico. With a Preliminary View of the Ancient Mexican Civilization, and the Life of the Conqueror, Hernando Cortes. By William H. Prescott, author of "The History of Ferdinand and Isabella." *New and rev. ed.*, with the author's latest corrections and additions. Edited by John Foster Kirk. (In 3 vols.) Vols. 2 and 3. 12°. $2.25; library $2.75; hlf. clf. $4.50.....*Lippincott.*

Robertson.—History of the Christian Church from the Apostolic Age to the Reformation. A.D. 64-1517. By James C. Robertson, M.A., Canon of Canterbury, etc. *New and rev. ed.* (In 8 vols.) Vol. 1. 12°, pp. 469. $2.25. *Pott, Y. & Co.*

Ropp's Rapid Reckoner and Commercial Calculator; a New, Practical, and Scientific System of Calculation, unequalled for Simplicity, Brevity, and Accuracy. Also, a Series of Original, Useful, and Convenient Tables. By Christian Ropp, Jr. 18°. $1 and $1.50.....*Ross.*

Seton.—The Pride of Lexington. A Tale of the American Revolution. By William Seton, author of "Romance of the Charter Oak." 12°, pp. 365. $2.....*O'Shea.*

Smith.—History of the English Institutions. By Philip V. Smith, M.A. 12°, pp. 303. $1.50.....*Lippincott.*

Somerville.—Personal Recollections from Early Life to Old Age of Mary Somerville. With Selections from her Correspondence. By her daughter, Martha Somerville. With portrait. 8°. $2.50.....*Roberts.*

Very Young Couple (A). By the author of "Mrs. Jerningham's Journal." With an illustr. 12°. (Corr. price) $1.25. *Scribner, A. & Co.*

Wetmore.—The Oriental. A Collection of Eastern Melodies, Ancient and Traditional. Now first arranged for Christian Service. By Dr. William J. Wetmore. 4°, pp. 112. $1.25.....*Schermerhorn.*

ORDER LIST.

AM. TRACT SOCIETY, New York.

Lee, How to Make a Will..40 c., 50 c., and .75

ROBT. CARTER & BROS., New York.

Guthrie, Autobiog. of Thos Guthrie, vol. 1..$2.00

HENRY C. LEA, Phila.

Dunglison, Dict. of Medical Science, *new ed.* $6.50 and 7.50

DE WITT C. LENT & CO., New York.

Johnson, Poems of Twenty Years..... 1.50

J. B. LIPPINCOTT & CO., Phila.

Fulton, Europe Viewed through American Spectacles.....$1.75; pap. 1.25
Lytton, My Novel (Lord Lytton ed.), 2 v. Per v., 1.50
Prescott, Conquest of Mexico, *new ed.*, v. 2 and 3.....Per v.,$2.25, $2.75, and 4.50
Smith, Hist. of Engl. Institutions..... 1.50

A. K. LORING, Boston.

Alexander, Which Shall It Be?.....Pap. .50

P. O'SHEA, New York.

Seton, Pride of Lexington..... 2.00

PORTER & COATES, Phila.

Edwards, In the Days of my Youth. $1.50; pap. 1.00

POTT, YOUNG & CO., New York.

Robertson, Hist. of Christian Church, *new ed.*, v. 1..... 2.25

ROBERTS BROS., Boston.

Cranch, Satan..... .75
Somerville, Personal Recollections..... 2.50

HOWARD L. ROSS & CO., Hamilton, O.

Engle, Serpent's Sting.....
Ropp's Rapid Reckoner.....$1.00 and 1.50

GEO. ROUTLEDGE & SONS, New York.

Hare, Memorials of a Quiet Life, *new ed*.... 3.00

D. & J. SADLIER & CO., New York.

Almanacs, Sadlier's Cath. Dir., etc., 1874. Pap. 1.00

J. W. SCHERMERHORN & CO., New York.

Riddle, Harrison, and Calkins, How to Teach..... 1.25
Wetmore, The Oriental..... 1.25

SCRIBNER, ARMSTRONG & Co., New York.
Very Young Couple (corr. price).....$1.25

C. W. SEVER, Cambridge.
Harvard Univ. Cata., 1873-4. 75 c.; pap. .50

SUMNER WHITNEY & Co., San Francisco.
California Citations.....$7.50

WORLD OFFICE, New York.
Almanacs, World Almanac, 1874.....Pap. .25

ANNOUNCEMENTS OF FORTHCOMING PUBLICATIONS.

Publishers' First Announcements.

From the New York Commercial Advertiser for two Weeks ending January 12.

DEC. 31.

G. P. Putnam's Sons:—L'Angleterre Politique et Sociale, par Auguste Laugel, transl. by Prof. J. M. Hart.

JAN. 3.

Henry Holt & Co.:—A Handbook of Universal Knowledge, translated from the German of Meyer, and adapted for American Readers.

Happy Hours Co.:—How Shall I Woo Thee? or, The Heart's Outpourings, a curious collection of Love Letters, Tenderly Delicate, Sweetly Pathetic, and Amusingly Quizzical.

JAN. 5.

Scribner, Armstrong & Co.:—Sahara and Lapland, by Count Coblet D' Alviella.—The College Life of Maitre Nablot, by Erckmann-Chatrian.—Arlon Grange.—Darwinism and Design.—La Mythologie du Rhin et les Contes de la Mère Grand, translated from the French of X. B. Saintine, with illustrations by Doré.—Le Roi des Montagnes, translated from the French of Edmund About, with illustrations by Doré.

Harper & Bros.:—In the Dead of Night.—Recollections of a Rambler.—The College Life of Maitre Nablot.—Humphrey Brothers, Shipowners.—The Sherlocks.—My Mother and I.

JAN. 6.

Henry Holt & Co.:—Mistress Judith.—Llanelly Reefs.—Aunt Charlotte's Stories of English History for Children.

JAN. 7.

A. D. F. Randolph & Co.:—The Blue Ribbon, by the author of "St. Olaves."

Roberts Bros.:—Persis, by Rev. C. B. Tayler.—Harry's Big Boots.—The Powder Monkey, by Dalton.—Stumps.—The Unknown River, by Hamerton, *cheaper edition.*—Chapters on Animals, by Hamerton, *cheaper edition.*—The Sylvan Year, by Hamerton.—From January to December.

James R. Osgood & Co.:—Problems of Life and Mind, by G. H. Lewis.

JAN. 8.

Estes & Lauriat:—From advance sheets, Glena, an Italian Story, by N. L. Comyn.—Biographical and Critical Essays, by A. Hayward.—Adventures of an Attorney in Search of Practice.—Memoirs of Westminster Hall.—Discrepancies of the Bible, by John W. Holey, A.M.—Men of the Mayflower, and other Lectures, by W. Morley Punshon.—Murphy on Leviticus, *Sunday School edition.*

James R. Osgood & Co.:—From advance sheets, Far from the Madding Crowd.—Literature and Dogma, *new ed.*, with new Preface.

JAN. 9.

Henry Holt & Co.:—Which Shall It Be? by Mrs. Alexander, author of the "Wooing O't" (announced Sept. 26), a *cheap ed.*—Hawley Smart's Novels.—False Cards.—Breezie Langton.—Spain and the Spaniards, by "Azanish Batuk."—Broken Bonds.—Sybil's Book.

Harper & Bros.:—Sweet, not Lasting.—Frank Sinclair's Wife.—Edith Dewar.—Jessie Trim.—Linley Rochford.—The Yellow Boudoir.—Fairer than a Fairy.—Miss Moore.—Young Mr. Nightingale.—Etruscan Researches.—Victor and Vanquished.—Spain and the Spaniards.—Broken Bonds.—Hagarene.

JAN. 10.

J. B. Lippincott & Co.:—The Villages of the Bible, by E. Paxton Hovel.—Maiden May, by W. H. G. Kington.—Forster's Life of Dickens, Vol. III.—Borderland of Science, by R. Proctor.—The Honeymoon, by Count Pomar.

JAN. 12.

Scribner, Armstrong & Co.:—Sweet, not Lasting, by Annie B. Lefurt.—Business, by a Merchant.—Recollections of a Rambler, by G. A. Simcox, M.A.—A History of Booksellers, by Henry Curwen.

Anson D. F. Randolph & Co.:—Cautions for Doubters, by the Rev. J. H. Titcomb.

Harper & Bros.:—Katty Lester.—Markham's History of Persia.—Castle Daly.—Far from the Madding Crowd.

RECENT FOREIGN PUBLICATIONS

ENGLAND.

Present rate of Importation, about 50 *c. per shilling.*

Baker, H. B. French Society, from the Fronde to the Great Revolution. 2 vols., post 8°. Bentley.....21s.

Barnes, R. A Clinical History of the Medical and Surgical Diseases of Women. 8°. Churchill.....28s.

Bickersteth, E. H. The Reef, and other Parables. Illustr. Square 16°. Low..... 7s. 6d.

Blue (The) Ribbon. By the author of "St. Olave's." 3 vols. post 8°. Hurst & B.....31s. 6d.

Bowles, Emily. In the Camargue. Post 8°. Smith & E. 7s. 6d.

Budd, Wm. Typhoid Fever: its Nature, Mode of Spreading, and Prevention. Roy. 8°. Longmans.....16s.

Campin, F. A Treatise on Mathematics as applied to the Constructive Arts. 12°. Sprigg.....7s. 6d.

Espinasse, F. Lancashire Worthies. Post 8°. (Manchester.) Simpkin.....7s. 6d.

Gilmore, J. Storm Warriors; or, Lifeboat Work on the Goodwin Sands. Post 8°. Macmillan.....6s.

Guthrie, Thomas. Autobiography, and Memoir by his Sons, Rev. David K. Guthrie and Charles J. Guthrie. 2 vols., post 8°. Isbister.....10s. 6d.

Langford, J. A. Modern Birmingham and its Institutions. Vol. 1. 8°. (Birmingham.) Simpkin.....21s.

Lumby, J. R. The History of the Creeds: Ante-Nicene, Nicene, and Constantinopolitan, the Apostolic Creed, the Quicunque. Post 8°. Bell & S.....7s. 6d.

Maughan, Wm. C. The Alps of Arabia. Travels in Egypt, Sinai, Arabia, and the Holy Land. 8°. H. S. King. 12s.

New, C. Life, Wanderings, and Labors in Eastern Africa. Illustr. Post 8°. Hodder & S.....10s. 6d.

O'Curry, E. On the Manners and Customs of the Ancient Irish. Ed. by Dr. W. K. Sullivan. 3 vols., 8°. Williams & N.....42s.

Proctor, R. A. The Expanse of Heaven A Series of Essays on the Wonders of the Firmament. Post 8°. H. S. King.....6s.

Ribot, Th. English Psychology. From the French. Post 8°. H. S. King.....9s.

Somerville, Mary. Personal Recollections, from Early Life to Old Age; with Selections from her Correspondence. By her Daughter, Martha Somerville. Post 8°. Murray..12s.

Stephen, L. Essays on Free-thinking and Plain-speaking, Post 8vo. Longmans.....10s. 6d.

Vincent, F. The Land of the White Elephant: Sight and Scenes in Southeastern Asia, embracing the countries of Burmah, Siam, Cambodia, and Cochin-China (1871 2). Illustr. 8°. Low.....18s.

Whitworth, Sir J. Guns and Steel. Roy. 8°. Longmans.....7s. 6d.

FRANCE

Present rate of Importation, 33 *c., gold, per Franc.*

Beaune, A. Voltaire au collége, sa famille, ses études, se premiers amis. Lettres and documents inédits. In-8° CLXXXVII-147 p. Amyot.

Bonhomme, H. Louis XV. et sa famille, d'après des lettres et des documents inédits. In-18 jés. Dentu...3 fr.

Cherville, le marquis de. L'Histoire naturelle en action. Contes, récits et aventures. Gr. in-8°, 395 p. Paris, imprimerie et lib. Didot.

Chomet, H. Effets et influence de la musique sur la santé et sur la maladie. In-8°. G. Baillière.....3 fr.

Houze de l'Aulnoit, A. Chirurgie expériment..le

Etude historique et clinique sur les amputations sous-périostées et de leur traitement par l'immobilisation du membre et du moignon. In-8°. Baillière et fils.....6 fr.

Hughes, R. Action des médicaments homœopatiques, ou Éléments de pharmacodynamique. Trad. de l'anglais et annoté par J. Guérin-Méneville. In-18 jés. Baillière et fils.....6 fr.

Keller, E. Le général de Lamoricière, sa vie militaire, politique et religieuse. 2 vol. In-8°. Poussielgue...13 fr.

Lefort, J. Etudes sur la moralisation et le bien-être des classes ouvrières. In-8°. Guillaumin.....6 fr.

Lubomirski, le prince J. Scènes de la vie militaire en Russie. In-32°. Didier.

Marchal, O. L'Atlas du meunier et du constructeur de moulins. In-folio. Lacroix.....40 fr.

Merimee, Prosper. Lettres à une inconnue. Précédées d'une étude sur Mérimée par H. Taine. 2 vol. In 8° Lévy frères.....15 fr.

Montalembert, le comte de. Lettres à un ami de collége, 1827-1830. In-12, XXIII-299 p. Lecoffre.

Poncelet, J. V. Cours de mécanique appliquée aux machines. Publié par M. Kretz. In-8°, XXII-520 p. et 2 pl. Gauthier-Villars.

Puymaigre, le comte de. La Cour littéraire de Don Juan II., roi de Castille. 2 vol. In-12°. Franck.

Rohault de Fleury. L'Evangile, études iconographiques et archéologiques. 2 vol. In-4°, viii-619 p. et 100 pl. Tours. Mame et fils.

With, E. L'Ecorce terrestre. Les Minéraux, leur histoire et leurs usages dans les arts et métiers. In-8°. Plon. 12 fr.

GERMANY.

Present rate of Importation, $1.10 gold, per Thaler, à 30 gr.

Bibliothek, internationale wissenschaftliche. 2. Bd. 8. Descendenzlehre u. Darwinismus. v. O. Schmidt. Leipzig, Brockhaus.....1 Th. 20 gr.; o. geb. 2 Th.

Kübel, R. Das christliche Lehrsystem nach der heiligen Schrift. gr. 8. Stuttgart, Steinkopf.....3 Th.

Baumann, J. J. Die Staatslehre d. h. Thomas v. Aquino. 8. Leipzig, Hirzel.....1 Th. 10 gr.

Böhmert, V. Arbeiterverhältnisse u. Fabrikeinrichtungen in der Schweiz. 2 Bde. gr. 8. Zürich, Schabelitz. 5 Th. 10 gr.

Brachelli, H. F. u. F. Migerka. Oesterreichs commercielle u. industrielle Entwickelung in den letzten Jahrzehnten. Lex.-8. Wien, F. Meyer.....1 Th.

Brocher, C. Théorie du droit international privé. Lex.-8. Genève. Basel, Georg.....1 Th.

Baeyer, J. J. Astronomische Bestimmungen f. die europaeische Gradmessung aus d. J. 1857–1866. hoch 4. Leipzig, Engelmann.....3 Th.

Savelsberg, J. Umbrische Studien. gr. 8. Berlin, Dümmler.....1 Th.

Albrecht, T. Formeln u. Hülfstafeln f. geographische Ortsbestimmungen. hoch. 4. Leipzig, Engelmann...3 Th.

Witte, R. Leitfaden der Waffenlehre. gr. 8. Berlin, Bath.....3 Th. 10 gr.

Gervinus, G. G. Händel's Oratorientexte übersetzt. 8. Berlin. F. Dunker.....2 Th.

ANNUAL SUMMARIES.

NOTICE TO PUBLISHERS.

The Editor of the "Publishers' Weekly" begs to call the attention of publishers to the advantage of having their advertisements, at the beginning of the new year, prepared in the form of **Complete Lists of their Publications** *issued during the past year.*

The utility of such lists has already been recognized by the leading houses, and the facilities they afford to the dealer in taking and renewing stock, make it desirable that this practice should become a custom.

It is an advantage both for publisher and dealer, that, in replacing stock and making out orders, the latter should be in the possession of the **Special Lists** *of the publishers from whom he orders. It will save him time and trouble, and will generally induce him to send fuller orders, on detecting at a glance the deficiencies of his stock.*

The want for such Lists will be more particularly felt this year, as no **General Annual Catalogue** *will appear before August or September.*

The **Annual Reference List** *will hereafter be embodied in the* **Uniform Trade List Annual,** *which really is its proper place. It will, in the forthcoming volume, embrace the books recorded and advertised in the "Publishers' Weekly" from January* 18, 1873, *to July* 1, 1874, *supplementary to the preceding Annual Lists, and after that record the books from July to July.*

The numbers of the "Publishers' Weekly" of January 17, 24 *and* 31, *which will have an extra circulation, are specially recommended for the advertisements of* **Publishers' Annual Summaries.**

WHEN everything within and around is reduced to order, the new establishment of James R. Osgood & Co., on the corner of Franklin and Federal streets, will be one of the pleasantest places in Boston, or anywhere else. The whole region will have been reconstructed, saved so as by fire from even a suspicion of narrowness and exclusiveness, and the new store in particular will be the abode of broad hospitality and sunshiny good feeling. The publishing business has a quarter more space than it had in Tremont street, and there is an immense heliotype room besides. The salesroom is particularly inviting, being set with magnificent plate-glass windows on both sides, and as light and airy as a spring day. Upstairs are cosy offices, and down-stairs the storage vaults, ample enough to hold the $300,000 worth of stock. So, seeing that the world moves and changes are inevitable, we do not know that this translation can long be regretted.

What Not to Do.

It is not the least of the difficulties in the way of practical, effective action by any large deliberative body, that so much time is apt to be wasted over inconsequent matters. The national Congress itself is the shining example of this difficulty, which is enhanced when a convention is temporary, made up of men who have not before come together, and in which subjects are to be acted on whose scope is ill-defined. For in the case of a meeting of this sort, if one or two days' time is wasted in really getting to work, nothing can be done, and the whole time of every member is wasted—for there is but one or two days' time, all told. For this reason a few bits of negative advice to the organizers of the coming book trade convention may perhaps be useful.

And first, let us say, that if the convention proceeds in the spirit of the letter from Secretary Gunn, printed in our columns elsewhere, one danger is at once obviated. There has been talk of an organized opposition among the retailers to influence publishers by tabooing the books of those who should refuse to enter into an agreement against underselling. It would be most unwise, from any point of view, for a dealer to decline to keep in stock the books of any house whose books are worth having, though a discrimination might rightfully be made by "pushing" the books of houses that protected their trade customers by upright dealing, and letting the books of others run themselves. But even this, in the present state of things, would be wrongful, unnecessary, unwise, and injurious. The trade, from retailer up to the largest publisher, is now becoming thoroughly convinced that its interests are one, and that what hurts the retailer reacts with still greater force upon the publisher. Therefore, we look to the convention not to act in opposition to, but nominally as well as actually in the interests of, the publishers. Our conversation with leading houses of our own city has convinced us that they are most willing to take part in any promising movement of reform.

The laws of political economy are not always popular, but they are rigid. The convention must not wreck itself in useless opposition to what cannot be helped. And in particular, any time will be wasted in discussion or action looking toward making the trade a close and limited organization. No matter if every bookseller in a given place enter into combination and agree not to undersell—in itself a good thing—this is not an effective way of meeting the difficulty. It would be un-American to attempt, and it would be impossible to succeed in an attempt, to prevent any man who wants to do so from selling books, and even from underselling. This unavoidable difficulty must always be kept in mind; the only remedy is from the other direction, and consists in doing away with the factitious elements of the trade, the big nominal discounts, which tempt many outsiders into it.

We may add that the subscription book business cannot effectually be attacked as a trade. Resolutions will not stop it, although we look to see the houses of the regular trade ultimately convinced, by the sound argument of the case, that they are doing permanent harm to themselves by "subscription departments." The only way to overcome this difficulty is by vitalizing the regular trade through reform of its other evils and then putting down the mass of subscription book business by competition. The regular bookseller has always certain advantages that, rightfully used, will give him the custom that now the "agent" runs away with.

The organization of the convention and its rules of action must be such as to provide against time being wasted in too long speeches and wordy and irrelevant discussions. This is a most important point to look forward to. What the convention does do will depend fundamentally upon what it does not do.

The heading of the blanks for subscriptions toward the proposed Finding List make 20 per cent. of the respective amounts payable when *not less* than $5,000 shall have been subscribed. Some misunderstanding having arisen concerning the matter, we desire to state that we do not feel justified in commencing the work until the 600 subscribers at $25, or their equivalent, are obtained (unless more detailed estimates should show the probable cost of the work to be less than we now suppose), and that of course we mean to call in no subscriptions, nor percentage of any, until we feel assured of pushing through the work to a final success.

The demand for copies of the number containing the documents of the forthcoming convention has been so great that our supply is exhausted. We shall reprint them, therefore, in our next issue, which will be largely circulated in special directions, and of which a reserve quantity will be printed.

We call attention to the annual summaries of publishers, now being given in our advertising columns. Booksellers will find these complete lists of the publications of last year exceedingly valuable, as supplementing the "Uniform Trade List Annual," and we beg to notify publishers that it is desirable to have all the lists included within the January numbers.

It is stated that Miss Helen Taylor has decided to hold back the volume of "Posthumous Essays" of John Stuart Mill, until at least the end of the year.

The Booksellers' Protective Union.

SPRINGFIELD, O., Jan. 8, 18-4.

To Booksellers.

DEAR SIRS: The next meeting of the Booksellers' Protective Union has been postponed to *Thursday, Feb. 12th*, 1874. From the various publishers, jobbers, and booksellers, the responses to the sentiments of the Association have been so hearty that we confidently expect speedy success. No opposition whatever has manifested itself thus far. The conviction is general that a reform must be brought about that will give dealers of each class a reasonable profit, and do away with the irregularities and grievances in the trade which are a constant source of loss to every man in the book business. Our meeting in February is for a full discussion of all the interests of the trade—not to array one branch of the trade against another. Our interests as publishers, jobbers, and booksellers are mutual, and several leading publishers have most emphatically sanctioned the action of the Association. We believe this convention will be a general convention of the trade, and we here give again an urgent invitation to publishers, jobbers, and booksellers to be at the Burnet House, in Cincinnati, Thursday, Feb. 12th, 1874. And we repeat, also, the request for letters giving the views and suggestions of members of each branch of the trade who may be unable to attend the meeting.

J. W. GUNN,
Secretary and Chairman of Executive Committee.

LETTERS TO THE EDITOR.

The interests of the trade cannot be better served than by a full discussion by its members of all questions which affect it. Our columns are always open to communications on any such subject, and we cordially invite the trade to express any suggestions or opinions of interest or value in "Letters to the Editor."

The "Booksellers' Bible."

OMAHA, NEB., January 2, 1874.

To the Editor of the Publishers' Weekly.

DEAR SIR: After a somewhat lengthy illness I am about again, and reading up the accumulated numbers of the WEEKLY. I am very sorry that you had to give up the 32mo list of the poets. It is a shame and disgrace on the part of the retail trade—no matter how much the publishers may be at fault—that such efforts in their behalf are not appreciated. It is some encouragement to notice the slow progress toward obtaining that desideratum, the Finding List. You say (page 666): "An amount not exceeding 20 per cent. of each subscription to be payable when the fund shall have reached an amount not less than five thousand dollars"—20 per cent. of $5,000 is $1,000. Do you feel safe in beginning the undertaking on a working fund of that amount? It seems entirely too small.

The "Trade List Annual" after long delay—no fault of yours, however—has also arrived. I need not say that I am pleased with it. I find occasion to refer to it so often, that a facetious customer, noticing my hesitancy in answering a question relating to some book, said, "Go get your *Booksellers' Bible.*" I have a tradesman's love for a good bargain, but when I turn the leaves of the bulky volume, my conscience won't let me chuckle over this one as I ought. So to make things more even I inclose a postal order for five dollars, which please credit to the profit or loss (?) account of this enterprise of yours for the benefit of our trade.

Indeed, Mr. Leypoldt, I feel under continued obligations to you, for your publications have had much to do with stimulating my interest in and aiding me in acquiring a knowledge of the book business.

I am often called an enthusiast in regard to bookselling, and certainly I am, if believing it to be a "high calling" earns that title. I believe the book business can be placed on a much broader, more liberal, and less mercenary basis than it now has. No one can know better than yourself how much room there is for improvement in the present mode of conducting it; and as I am a young member of the trade, I have some hopes of living to see the much needed changes brought about.

I wish you a "Happy New Year."

Truly yours,
L. THORVEL SOLBERG.

The Christmas Trade and the Weekly.

MIDDLETOWN, N. Y., Dec. 31, 1873.

To the Editor of the Publishers' Weekly.

BELIEVING, as we do, that he who profits by the wisdom and advice of another incurs a debt which, in a moral point of view, he is under as great obligation to cancel as one of mere dollars and cents, we desire to acknowledge our indebtedness to you for your timely suggestions to booksellers regarding their preparation for the holiday trade.

Your views respecting the prospect of books taking precedence this season of the more expensive articles of jewelry, dress goods, etc., usually given, so harmonized with our own, and so strengthened our faith therein, that we decided to furnish our tables with a good supply of the latest and best publications, taking the precaution to select only such as would be salable at *any* time should the predictions of faint-hearted croakers be realized.

The result has not only proved eminently satisfactory to us pecuniarily (our sales being about *one-third larger than last year*), but it has likewise furnished us with additional evidence of the value of your journal to all who are so wise as to have secured its weekly visitations.

We send herewith the amount for renewal of our subscription, and with it the hope that your efforts to promote the interests of both publisher and retail dealer may meet with the success they so richly merit. Very truly,

S. R. MORGAN & Co.

BOOKS RECEIVED.

GOOD LUCK, by Paul Cobden. (Lee & Shepard.) The new volume of the "Beckoning Series." An encouraging story for poor boys, and a very entertaining one for all boys. The moral of it is, don't wait for good luck, but go with willing heart and hand in search of it. Christy Speers, the hero, is quite a model boy in his way, and meets with many kind friends and many strange adventures in his chase after fortune. Illustrated, 16mo, cloth, $1.25.

THE LIVES OF THE CHIEF JUSTICES OF ENGLAND, by Lord Campbell. (Estes & Lauriat.)

The first and second volumes of this valuable work have been issued. They embrace the period of time from the Conquest to the reign of James II. Both volumes are embellished with numerous illustrations of places of historical note. The edition is a very handsome one and will be completed in four volumes. 8vo, cloth, $3.50 per volume.

HOME SCENES, AND OTHER POEMS. by the Rev. C. E. Furman. (Erastus Darrow.) Mostly of a religious character, having for their theme a Bible legend or a well-known text. The titles of a few of them are, "Memorial of Mrs. H. E. F.," "The Sisters," "The Children in Heaven," "The Holy Spirit," "The Comforter," "The Words of Christ are Life," "Humble Reliance," "The Publican's Prayer," "Hid from the Wise, Revealed to Babes," "Beulah, the Lord's Bride," "Hymns of the Beatitudes," etc., etc. 12mo, cloth, $1.00.

PRIMITIVE CULTURE, by Edward B. Tylor. (Henry Holt & Co.) Researches into the development of Mythology, Philosophy, Religion, Language, Art, and Customs. The present volumes are uniform with the author's previous work of "Researches into the Early History of Mankind," and carry on with a full array of facts the discussion of "the doctrine of survival in culture; the bearing of directly expressive language and the invention of numerals on the problem of early civilization; the place of myth in the primitive history of the human mind; the development of the animistic philosophy of religion, and the origin of rites and ceremonies." 2 vols. 8vo, cloth, $5.00.

THE HEALING WATERS OF ISRAEL, by J. R. Macduff, D.D. (Robert Carter & Bros.) The story of "Naaman, the Captain of the host of the King of Syria," is the groundwork of this little devotional work. As the Old Testament tells us, "Naaman was a great man with his master; he was also a mighty man of valor, but he was a leper." How Naaman suffered and rebelled, and how his restoration was brought about by the waters of the Jordan, is all made the means for most profitable "instruction in righteousness." 16mo, cloth, $1.25.

LIBERTY AND LAW UNDER FEDERATIVE GOVERNMENT, by Britton A. Hill. (J. B. Lippincott & Co.) After thirty-five years of legal practice, Mr. Hill is convinced that the main danger to the permanence of our republican institutions lies in the deficiency and weakness of our State and Federal governments. He considers that the time is ripe for a thorough reorganization of these, and offers towards the accomplishment of this object the plans and outlines, embodied in this volume, of a more perfect form of government. In deprecation of what may be considered a somewhat bold task on his part, he states in his preface that the thought of this work has occupied the best part of his life, and led him to a careful study of civilizations, of hygiene, and past and contemporaneous history. 12mo, cloth, $1.50.

FAMOUS CASES OF CIRCUMSTANTIAL EVIDENCE, by S. N. Phillips. (Estes & Lauriat.) That "truth is stranger than fiction" is fully verified by the facts contained in these famous cases. The unreliability of evidence which is based on presumptive proof is also manifested by the numerous murder cases of which it is related that through what was called the "strongest circumstantial evidence" innocent persons were proved guilty, and made the victims of the law. The facts are given in plain, unvarnished language, having been gathered together chiefly for the use, of the lawyer; still they afford very absorbing entertainment to the general reader. They are introduced by a learned essay on "The Theory of Presumptive Proof," by S. N. Phillips. 8vo, cloth, $2.25.

LITERARY AND TRADE NEWS.

THE important revision of the "United States Digest," to which we have before referred, undertaken by Messrs. Little, Brown & Co., involves not only an immense outlay of capital, but a very considerable sacrifice of it. Twelve volumes are to be made out of thirty-one, all in stereotype plates, which must be destroyed, averaging 750 pages each. The same style of page and type will be followed, and the volumes be in royal 8vo, sheep, $7.50 per vol. The digest is to be made by Mr. Benj. Vaughan Abbott, whose reputation places him in the first rank of the makers of digests, and the first series, which extends to 1870, includes the decisions of the various courts of the United States from the earliest period to that date. The second series will continue the work in annual volumes thereafter. The revision and condensation includes the rearrangement of the whole matter under one alphabet, following substantially, though with improvements, the classifications of the old work, with full table of contents in the last volume. With the exception of decisions reversed, there will be no omission of cases, and several volumes of reports not before included will now be added, making in all 1900 volumes "boiled down" into the present work. The first volume will be issued immediately, the others to follow quarterly. It is a work for which the legal profession must be immensely grateful.

THE Osgoods are about to publish a "Life of Mrs. Barbauld, with Selections from Her Works," by Mrs. Grace A. Ellis. The biography should be a meet companion to the several delightful memoirs that have recently been presented, since Mrs. Barbauld formed intimate friendships with three generations of scholars, and counted in her circle such as John Howard, the philanthropist; Dugald Stewart, Sir Walter Scott, Hannah More, Coleridge, Lamb, Wordsworth, and Maria Edgeworth; since, too, her own life was pure and beautiful, as it must have been to be in sympathy with the nobleness with which she was surrounded. With so much promise, the work will be looked for eagerly.

BALTIMORE has at last a complete history; written by Mr. J. Thomas Scharff. The author has collected and digested a great mass of scattered material, and evolved a unified history of the old town, with descriptions of its public buildings, societies, schools, railroads, post-roads, canals, newspapers, charities, and all the institutions and doings of its inhabitants, both in the quaint olden time and in this progressive day. The volume will be nearly as bulky as the city directory.

A WORK of peculiar and excellent design has been completed by John W. Haley, A.M., entitled "The Discrepancies of the Bible." It is essentially a commentary on the *hard places* of Scripture, doctrinal, ethical, and historical, and will afford a ready means of studying up disputed points. The volume will contain an introduction by Prof. Hovey, of Newton Theological Seminary. W. F. Draper, Andover, Mass., has it in press.

Stationery Department.

JANUARY 17, 1874.

Published in the third number of each month.

MARKET REPORT.

SINCE the holiday pressure has passed, the trade in stationery and fancy goods has been very dull. This, however, was expected, for after Christmas trade is almost at a standstill until spring. The fancy goods dealers are rather well satisfied with the result of their Christmas trade, for it is now acknowledged to have been good, notwithstanding their former gloomy utterances. It is true that during the fall the jobbing trade fell off wonderfully, and for a while the wholesale houses and importers had the gloomiest anticipations. The jobbers continued to buy any such goods as they could dispose of immediately, and refused during the whole season to invest in any stock at all, not trusting the possibility of disposing of it. When the time for the retail trade arrived jobbers found themselves without goods to supply the demand, and the importers, finding that the jobbing trade had taken almost nothing from them, offered their stocks at retail at reduced prices, and were able to dispose of most of their goods. All the stores of Maiden Lane, John street, and Broadway offered their stocks at retail, and plenty of purchasers were found. Under these circumstances, the year's trade turned out to be as good as could be expected, and about the same quantity of goods was disposed of as usual. Few new goods are arriving at present, but orders have been sent forward, and by the time the spring trade sets in the market will have been replenished. Trade is expected now to be brisk in a wholesale and jobbing way, from the fact that the jobbers' shelves are empty, and there will be a great demand to be met.

There is nothing particularly new to be seen in spring goods, as the season has not yet arrived, but the traveller's goods, which are usually rare at this time of year, have made their appearance. Bags, satchels, dressing-cases, travelling-companions, lunch-boxes, canes, and umbrellas, have taken the place of Christmas goods, and many beautiful designs are offered. These goods come from Paris, London, and Vienna, but those now displayed are the remnants of last year. The new goods not having arrived as yet, it is impossible to tell what will be the prevailing styles, but some of the samples are very elegant, and indicate a fine assortment. Fancy leather goods, with a great profusion of gilt ornament, will probably be the ruling style.

In stationery there is nothing doing, but a brisk spring trade is anticipated. Owing to the small stocks held by the country trade, many of the large New York houses have already sent out their travellers, a circumstance that does not usually occur until the end of the present month or early in February. Some orders have already been forwarded, and the indications are that the country trade will require a large amount of goods.

There are no novelties in the market, but standard goods will be supplied until new invoices are received. Fancy note papers of irregular shapes are still the prevailing styles, and the most delicate tints are sought after.

Willy Wallach, of 41 John street, shows some very beautiful specimens of tinted quadrille papers which will probably become very popular. Colored inks are yet used in a color that corresponds with the tint of the paper.

All anticipate a brisk trade and are doing their best to prepare for it.

CHAPTERS FOR STATIONERS.

II.

Sizes of Paper.

From Ringwalt's Am. Encyclopedia of Printing.

THERE was formerly, partly because all paper was made by hand, and partly because the English government levied a duty on paper that was regulated by the names of respective papers, great uniformity in the dimensions of the papers called by the various names. At present, however, these names afford an uncertain indication of dimensions, and they are little better than fancy titles. The sizes corresponding with each title vary not only in different countries, but in different sections of the same country; and while one manufacturer makes paper above, another makes them below the average standard. A due approximation to conformity has been preserved in medium and double medium printing-paper, medium printing-paper being nineteen by twenty-four inches, and double medium twenty-four by thirty-eight; but there is no similar uniformity in scarcely one other description of either printing or writing-paper. Paper is bought and sold by weight, size in inches, and quality, and the names used have ceased to convey a specific meaning unless they are qualified by the addition of the name of some well-known manufacturer or by some local usage.

Charles Magarge & Co. give the following sizes of Blank Book Papers in general use in Philadelphia:

	Inches.		Inches.
Imperial	23 x 31	Census	18 x 26
Super Royal	20 x 28	Check Folio	17½x24½
Royal	19 x 24	Folio	17 x 22
Medium	18 x 23	Crown	15 x 19
Demy	16 x 21	Flat Cap	14 x 17
Extra Folio	19 x 24	"	13 x 16
		"	12 x 15

Inquiries among other Philadelphia paper-dealers resulted in the construction of the following table:

	Inches.		Inches.
Double Imperial	32 x 44	Folio	17 x 22
" Super Royal	27 x 42	Square Demy	17 x 17
" Medium 23 x 36 / 24 x 37½	24 x 38*	Demy	16 x 20
Royal and Half	25 x 29	Crown	15 x 19
Imperial "	26 x 32	Flat Cap	
" "	22 x 30	12 x 15–12½x 15½ / 13 x 16–13½x 16½	14 x 17*
Super Royal	20 x 28	Foolscap varies according to weight	12½x 16
Royal	19 x 24	Letter	10 x 16
Medium (writing paper)	18 x 23	Packet Note	9 x 11
Census	18 x 26	Ladies' Bath	7½x 11
Double Cap	17 x 28	Octavo	7 x 9
Large Check	19 x 24	Note	6 x 8
Check Folio	17½x24½	Billet	6 x 8

* Sizes in general use for printing purposes.

De Vinne's Price List gives the following table of the regular sizes of American papers, prevalent in New York:

FOLDED WRITING-PAPERS.

	Inches.		Inches.
Billet Note	6 x 8	Letter	10 x 16
Octavo Note	7 x 9	Commercial Letter	11 x 17
Commercial Note	8 x 10	Packet Post	11½x 18
Packet Note	9 x 11	Extra Packet Post	11½x18½
Bath Note	8½x 14	Foolscap	12½x 16

Note is sometimes 8½ x 10⅜ inches, Letter 9¾ x 10½ inches, Commercial Letter 10¾ x 16¾ inches, Foolscap 12 x 15 inches; but the dimensions given in the table are those in most general use.

FLAT WRITING-PAPERS.

	Inches.		Inches.
Law Blank	13 x 16	*Medium	18 x 23
Flat Cap	14 x 17	*Royal	19 x 24
Crown	15 x 19	*Super Royal	20 x 28
Demy	16 x 21	*Imperial	22 x 30
Folio Post	17 x 22	Elephant	22¼x27¾
Check Folio	17 x 24	Columbier	23 x33¼
Double Cap	17 x 28	Atlas	26 x 33
Extra Size Folio	19 x 23	Double Elephant	26 x 40

Extra-size Folio is sometimes 18 x 23 inches, and 19 x 24 inches.

Imperial is sometimes 23 x 31 inches.

Sizes above Imperial are never found on sale of American manufacture. They are made only to order, usually with some difficulty, and at extra price.

* Note the difference in size between writing and printing-paper of the same name.

PRINTING-PAPERS.

	Inches.		Inches.
Medium	19 x 24	Double Medium	24 x 38
Royal	20 x 24 or 20 x 25	Double Royal	26 x 40
Super Royal	22 x 28	Double Sup. Royal	28 x 42
Imperial	22 x 32	" " "	29 x 43
Medium-and-Half	24 x 30	Broad Twelves	23 x 41
Small Double Med.	24 x 36	Double Imperial	32 x 46

Large sizes, like 34 x 46 and 36 x 48, as well as odd sizes, like 28 x 34, are not uncommon, but they are of too irregular supply to be considered as regular papers. The larger sizes are invariably of common quality, suitable only for posters and newspapers; the smaller sizes are usually of finer quality, adapted for books and fine job-printing.

STATIONERY PRICE-CURRENT.

The following List, including only the most prominent articles, will be gradually completed according to the encouragement our endeavors—to represent the Stationery and accessory trades, as well as the Book-trade—may receive from the Manufacturers, Importers, and Wholesale Dealers in these particular branches. Suggestions are solicited from the Retail trade as well as from Wholesale Dealers.

The Price-Current will, until further notice, appear monthly, in the Stationery Number of the Publishers' Weekly (the third number of each month).

BLOTTERS.

Dreka's Dictionary Blotter.

	Per Doz.
No. 201; size, 9 by 6; French morocco	$11.00
" 202; " 10½ " 9; "	13.75
" 203; " 13 " 9½; "	16.25
" 301; " 9 " 6; English cloth	7.40
" 302; " 10½ " 9; "	8.50
" 303; " 13 " 9½; "	9.35
" 601; " 9 " 6; fine Russia	32.75
" 602; " 10½ " 9; "	47.25
" 603; " 13 " 9½; "	63.75
" 801; " 9 " 6; fine Calf	22.25
" 802; " 10½ " 9; "	30.75
" 803; " 13 " 9½; "	39.00

BOOK CLAMPS.

	Per Doz.
Holbrook's	$3.00
Watson's	3.00
Moore's	4.00

CARDS.

Playing Cards.

A. Dougherty's.

Nos.	
1. Steamboats, assorted star and calico backs	$ 24.00
3. No. 2 Highlanders, assorted star and calico backs	28.00
4. Eurekas, assorted star and calico backs	31.00
9. Decaturs, assorted star and calico backs	48.00
12. Star Eagle, half linen, assorted star and calico backs	72.00
13. Star Eagle, pure linen, assorted backs	168.00
26. Star Eagle, pure linen, assorted backs, extra quality (squared)	168.00
6. Great Mogul, fancy backs	40.00
33. Eagle, American flag back, enamelled	54.00
23. Decatur, fancy backs, enamelled	48.00
16. Great Mogul, fancy backs, enamelled	54.00
35. Great Mogul (Euchre), fancy backs, enamelled	54.00
36. Great Mogul, Solo, fancy backs, enamelled	48.00
17. Harry the Eighth, fancy backs, super-enamelled	72.00
30. Eagle, fancy backs, extra enamelled, in gold	96.00
31. Great Mogul, illuminated, backs, extra super-enamelled	84.00
34. Great Mogul, illuminated faces, and backs in gold	130.00
38. Great Mogul, cotton-plant backs and gold spots, extra super-enamelled	150.00
40. Convey Corners	96.00

Goodall's London Cards.

BEST QUALITY.

	Per doz.		Per doz.
Geranium	$15.00	Mogul, series, 400, 401	$15.00
Apple Blossom	15.00	Cherry Bloom	14.00
Canadian Arms	15.00	Japanese Figure	14.00
Tiger Lily	15.00	Hazel Nut	14.00
National	15.00	Mistletoe	14.00
Palace	15.00		

	Per Doz.		Per Doz.
Holly	$14.00	109, 110, 111, 112, 113, 114, 115, 116	$11.00
Butterfly	14.00	Gold back	9.75
Mogul series 308, 309, 310, 311, 312, 313	14.00	Florigated, Light	9.75
Fern	11.00	Florigated, Dark	9.75
Shakespeare	11.00	Floral	9.75
City of London	11.00	Gold Star	9.75
Moguls, series 204, 205, 206, 207, 208	11.00	Small Star	9.25
Moguls series, 107, 108,		Tinted Enamel, Blue, Green, Pink, Violet, and White	9.00

SECOND QUALITY.

	Per doz.		Per doz.
Moguls, series A, Dark and Light	$8.75	Florigated, Dark	$9.00
Moguls, series B Dark and Light	8.75	Gold Florigated	9.00
Florigated, Light	9.00	Gold Floral	9.00
		Floral	9.00

DOMESTICS.

	Per gross		Per gross.
Mount Vernons	$72.00	Virginias	$36.00
Golden Gates	54.00	Broadways	28.00
Columbias (Euchre packs)	48.00	Regattas, Bichromatics	24.00
Gen. Jacksons, No. 1.	40.00	Steamships, Bichromatics	22.00
Gen. Jacksons, Sporting	42.00		

Visiting Cards.

(51 Cards in Pack.)

	Per doz. packs.
XX Bristol, 1	$1.50
XX Bristol. 2	1.60
XX Bristol, 2½	1.80
XX Bristol, 3	2.00
XX Bristol, 3½	2.12
XX Bristol, 4	2.25
Mill Bristol, 2½	1.00
Mill Bristol, 3	1.25
Mill Bristol, 3½	1.50

Wedding Cards.

Wedding Cards, square, per doz. packs	$2.75 to $10.00
Wedding Envelopes, square, per gross	1.90
Wedding Billets, per ream	4.50
Tying Wedding Cards, per 100	3.00

CRAYONS.

	Per gross.
Blackboard, Waltham, White	$ .15
Blackboard, Waltham, Assorted Colors	1.10
Steatite	1.00

ERASERS.

(*Steel.*)

Rodgers' 4 inch Cocoa	$3.75
" 5 " "	4.25
" 4 " Bone	4.25
" 5 " "	4.75
Superb, 4 " Cocoa	2.25
" 5 " "	2.50
" 4 " Bone	3.25
" 5 " "	3.50
" Knife Blade Cocoa	3.00
" " Bone	4.

GAMES.

Backgammon Boards.

Leather, 2 in nest, per nest	$2.75
Leather, 3 in nest, per nest	3.50
Leather, 2 in extra, per nest	$4.50 to 9.00
Morocco Paper, each	1.00 to 1.25

Checker-Men.

	Per doz.
Box-Wood	$1.75
Turned Wood	1.25

Chess-Men.

	Per doz.
Bone, German	$7.50 to $36.00
Wood, German	9.00 to 15.00
Stanton, German	18.00 to 36.00

Dominoes.

	Per doz.
Bone, ordinary quality, ebony back	$3.00 to $6.00
Bone, good quality, ebony back	6.00 to 12.00
Bone, Mahogany boxes	6.00 to 18.00

INKS AND FLUIDS.

Arnold's Writing Fluids.

	Per doz.
Quarts	$5.25
Pints	3.25
Half pints	1.75
4 oz.	1.00
Cones	.60

Arnold's Copying Ink.

	Per doz.
Quarts	$10.00
Pints	5.50
Half pints	3.75

"B" Copying Ink.

	Per doz.
Quarts	$5.50
Pints	3.25

Carter's Combined Writing and Copying Ink.

	Per doz.
Quarts	$8.00
Pints	5.00
Half pints	3.00
4 oz.	2.00
Cones	.75

Discount, 15 per cent.

David's Writing Inks.

	Per doz.
Black, Blue, and Violet, 2 oz. oct. stands	$ .75
" " " 4 oz. bottles	1.25
" " " 6 oz. bottles	1.50
" " " 8 oz. bottles	2.00
" " " pint bottles	3.50
" " " quart bottles	6.00
" " " half gallon jugs	12.00
" " " 1 gallon jugs	24.00
Carmine Ink, 1 oz., draped stands	2.00
" No. 1—1 oz., cork stopper	2.50
" No. 2—2 oz., cork stopper	3.50
" No. 1—1 oz., ground stopper	3.50
" No. 3—2 oz., "	5.00
" No. 4—4 oz., "	8.00
" No. 5—8 oz., "	15.00
" pints "	24.00
" quarts "	48.00

Discount, 20 per cent.

Copying Ink, 8 oz. stone bottles	3.00
" pint "	5.00
" quart "	9.00
Red Writing Ink, 1 oz. bottles	1.00
" " 2 oz. bottles	2.00
Writing Fluid, 2 oz. stone stands	1.00
" 8 oz. stone bottles	3.00
" pints	4.50
" quarts	8.00
" half gallon stone jugs	15.00
" 1 gallon stone jugs	30.00

Indelible Ink, etc.

	Per doz.
Brigg's Indelible Ink	$2.25
Brigg's Glass Marking Pen	2.25
Clark's Indelible Pencil	2.00
Payson's Indelible Ink	2.25
Payson's Combination (Ink and Pen)	5.00

Stephen's Fluid and Copying.

	Per doz.
Blue-Black Writing Fluid, quarts	$5.25
" " pints	3.25
" " half pints	1.75
" Copying Fluid, quarts	10.00
" " pints	5.50
" " half pints	3.25

INK STANDS.

	Per doz.
Flat Glass Inks, 2½ in	$1.00
" " 3 in	1.15
" " 3½ in	1.30
" " 4 in	1.70
" " 4½ in	2.13
" " 5 in	2.58
" " 5½ in	3.05
" " 6 in	3.53
Cocoa Pocket Inks, No. 2	1.60
" " No 3	1.50
Silliman's School, No. 1	1.30
" No. 2	1.20
" No. 3	1.08
Silliman's Academic	4.05
" Mechanic	2.25
Common Sense, No. 1	12.00
" No. 2	6.00
" No. 3	4.50
The "Magic" Inkstand	16.00

MUCILAGE.

	Per doz.
David's, No. 1—8 oz.	$5.00
" No. 2—3 oz.	2.00
" No. 3—3 oz.	1.75
" Bill Sticker, 3	1.50
" pints	6.00
" quarts	11.00
" gallon jugs	42.00

Discount, 20 per cent.

PAPER.

Blotting Paper.

	Per ream.
White or Colored, 60 lbs	$15.00
" 80 lbs	20.00
" 100 lbs	25.00
" 120 lbs	30.00
White, in pads, per dozen packages	75 c. to 1.00

Drawing Papers.

German.

	Per quire.
Cap, 14x17	$ .35
Demy, 15x20	.45
Medium, 17x22	.60
Royal, 19x24	.80

Whatman's.

	Per quire.
Cap, 14x17	$ .55
Demy, 15x20	.90
Medium, 18x23	1.30
Royal, 19x24	1.65
Super Royal, 19x27	2.00
Elephant, 23x28	2.85
Imperial, 22x30	2.85

Bristol Boards.

Reynold's.

	Per doz.
Cap, 12½x15¼—2 sheet	$ .50
" " 3 "	.75
" " 4 "	1.00
Demy, 14¾x18¼—2 sheet	.85
" " —3 "	1.25
" " —4 "	1.65
Medium, 16½x20 —2 sheet	1.10
" " —3 "	1.75
" " —4 "	2.25
Royal, 18¾x22½—2 sheet	1.50
" " —3 "	2.25
" " —4 "	3.00

Tissue Papers.

American White	Per rm., 2.00
" Asst'd Colors	" 2.50
English White	" 2.50
" Asst'd Colors	" 4.50

Gold and Silver Paper.

Plain, 15 x 19	Per quire, $1.50
Embossed, "	" 2.00

Writing Papers.

First Class.

Letters and Caps, 8, 10, 12, and 14 lbs. to ream. Per lb., .30 to .35

Legal and Bill Caps, 10, 12, 14, and 16 lbs. to ream. Per lb .31 to .36

Commercial Notes, 4, 5, 6, 7, and 8 lbs. to ream. Per lb., .32 to .37½

Octavo Notes, 4 and 5 lbs.	.35 to .40
Billet " 3 1-2 lbs.	.35 to .40

Second Class.

Letters and Caps.....Per lb.,	.27 to .28
Legal and Bill Caps.....	.28 to .30
Commercial Notes.....	.26 to .30
Octavo and Billet Notes.....	.30 to .35

PAPER FASTENERS.

McGill's.

	Per 1000.
No. 1, 1-4 inch	$2.50
" 2, 1-2 "	2.50
" 3. 3-4 "	2.75
" 4, 1 "	3.50
" 5, 1 1-4 "	5.00
" 6, 1 1-2 "	6 00

Swartwout's.

	Per gro.
No. 0	$1.00
" 1	1.50
" 2	2.00
" 3	2.75

PAPER FOLDERS.

(*Ivory.*)

	Per Doz.
Standard, 5 inch	$1.00
" 6 "	1.50
" 7 "	2.50
" 8 "	3.25
" 9 "	4.00
" 10 "	4.75
Congress, 6 "	4.25
" 7 "	4.85
" 8 "	5.55
" 9 "	6.25
" 10 "	7.00
" 10 " Heavy	10.00
" 10 " Extra heavy	14.00

PENCILS.

Lead Pencils.

American Pencil Co.

	Per gro.
Black Round Gilt	$5.00
Red Hexagon "	6.75

Dixon's American Graphite Pencils.

	Per gro.
Round Gilt	$4.50
Hexagon "	6.00
Round Gilt, rubber heads	6.50
Hexagon " "	8.00

Eagle Pencil Co.

	Per gro., GOLD.
Black Round Gilt	$4.25
Hexagon "	5.75
Office Round, rubber inserted	5.00
" Hexagon "	6.00

A. W. Faber's.

	Per gro., GOLD.
Round Gilt	$4.80
Hexagon "	6.60
Tabet R. G	3.75
" Hex	5.50
Siberian	10.00

	Per doz.
English Drawing, 7 in. wooden box	$4.80
" 5 " "	4.20
" 5 " " knife and rubber	6.60

PENCIL SHARPENERS.

	Per Doz.
Eureka	.75
Excelsior	.75
Darling's	.90

PENS AND PEN HOLDERS.

Steel Pens

	Per gro.
Gillott's, No. 303	$1.00
" " 404	.55
" " 351	.60
" " 170	.75
Washington Medallion	1.00
Spencerian, No. 1	1.00
" " (Qr. gross boxes)	1.10
Esterbrook's Bank, No. 14	.55
" Reservoir " 22	.55
" Falcon " 048	.55
" Extra Fine " 333	.60
" School " 444	.45

Pen Holders.

	Per gro.
Accommodation, fluted	.40 to .50
" swell	1.00
French tip	3.00
Tin holders	2.50 to 10.00
Bone holders, per doz	.50 to 2.00
One gross assorted, in box	3.50
One-half gross assorted, in box	1.75

RUBBERS.

Stationers' Rubber, 20, 30, 40, 60, 80 pieces to lb., per lb	$ .60
Rubber Heads, for pencils, per gross	2.00
Rubber Bands, ¼ in., per gross	.80 and 1.00
Rubber Bands, ½ in., per gross	1.60 and 2.00

SCHOLAR'S COMPANIONS.

	Per Doz.
Tin, furnished	$2.00

SLATES AND SLATE PENCILS.

"D" Slates.

Sizes.	Prices per doz.	Doz. in cs.	Price per cs.
4 x 6	$1.30	24	$31.20
5 x 7	1.50	18	27.00
6 x 9	2.10	12	25.20
Sizes.	Prices per doz.	Doz in cs.	Price per cs.
6½ x10	2.20	12	$26.40
7 x11	2.40	10	24.00
8 x12	2.90	8	23.20
9 x13	3.50	6	21.00
9½ x14	4.80	5	24.00

CONTENTS OF ASSORTED CASES.

Sizes.	5x7	6x9	6½ x10	7x11	8x12	9x13	Per cs.
No. 1 1½	....	2	3	3	0 doz.		$28.00
No. 2 3	....	2	2	½	½ doz.		22.40

Discount 60 and 10 per cent.

Eureka Noiseless Slates.

Sizes.	Prices per doz.	Doz. in cs.	Price per cs.
6x 9	$3.60	12	$43.20
7x11	4.20	10	42.00
8x12	4.50	8	36.00

CONTENTS OF ASSORTED CASES.

Sizes	6x9	7x11	8x12	Doz.	Per cs
Cases	3½	3	2½	9	$36.45

Discount 50 per cent.

Slate Pencils.

AMERICAN SOAP STONE.

	Per 1,000.
4 inch, in boxes, in cases of 10,000	$3.50
5 " " "	4.50
6 " " "	5.00

GERMAN.

6 inch	$1.50
7 "	1.85

Steatite.

4 inch	$3.50
5 "	4.50
6 "	5.00

Silicate Book Slates.

FOR SLATE PENCIL.

	Per doz.
Pocket, Interleaved, with Calendar, 3¼x5⅜ in	$1.80
Companion, Interleaved, gilt title "	2.52
Quartz, 2 surfaces, 5x8½ in	2.16
Silica, Interleaved, 6 surfaces, 5x8½ in	3.60
Mineral, Interleaved, 6 surfaces, 7x11 in	7.20

FOR LEAD PENCIL.

	Per doz.
Daily memoranda. Interleaved, gilt, x3¾ in	$1.80
Calendar, 5 surfaces, " 3x5 in	2.16
Every Day, gilt, title, " 3x5 in	2.52
Minute, gilt title, 10 surfaces, extra, 3x5 in	3.60
Cash, ruled and dollar columns, 10 pages, 3¼x5⅜ in.	3.60
Journal, ruled, without dollar lines, 10 pages, 3¼x5⅜ in	3.60

Boston Book and Leaf Slates.

Moisture Proof. For Slate Pencil.

	Per doz.
No. 1-2, surface 5 x 8 1-2	$1.80
" 2-6, " 5 x 8 1-2	3.00
" 4-6, " 6 x 9	4.50
" 5-2, " 6 1 2 x 10	2.40
" 6-6, " 6 1-2 x 10	5.40
" 1, single leaf 4 x 6 1-2	.42
" 2, " 4 3-8 x 7 1-4	.60
" 3, " 6 x 9	.90
" 1, double leaf 4 x 6 1-2	.90
" 2, " 4 3-8 x 7 1-4	1.20
" 3, " 6 x 9	1.80
Dry Slate Rubber	.40

STEREOSCOPES.

	Per doz.
Black Walnut, Imit., Hood	$10.50
Mahogany, "	24.00
Rosewood, "	26.00

NOVELTIES.

In another part of the Weekly will be found the advertisement of Willy Wallach, of No. 41 John street, giving a full description of his capital Non-Spilling Pressure Inkstand, the Patent Everlasting India-Rubber Copying Sheets, already mentioned in this paper; also price lists of his varieties of tasteful Autograph Albums, flexible Order Books, Washing Lists, Inks, etc. Mr. Wallach has now a large stock of first-class goods on hand, and is making every preparation for a good spring trade.

The above illustration was, by oversight, omitted in a recent notice of the "Triumph Combination Linen Marker," manufactured by W. B. Gorham & Co., 143 Washington st., Boston. The box contains one "Silver Linen Marker," bottle of warranted indelible ink, pad for applying the same, and three complete alphabets of type, besides periods, spaces, etc. With it can be done the marking for an entire family, and by its possession, boys (and even "children of a larger growth") are rendered quite happy and content to remain at home and practice the "art preservative," by printing cards, names on books in gold, their address on envelopes, etc. Many of them use it as a means of making pocket-money, by printing address cards for their school-fellows and others. Price only $1.

Victor E. Mauger, of Reade street, has introduced two novelties which promise to have an extensive sale. The first is the Baskerville and Venetian Cabinets, which contain a handsome assortment of first-class stationery of Goodall's make. The cabinets themselves are gotten up in an entirely novel style, and would make a handsome ornament for a desk or table. Some of them are provided with mourning stationery, and they will be found one of the most convenient articles of the kind in the market. The different varieties sell from $22.50 to $27.00 per doz.

The new game of Quartette is also offered by this enterprising house. The game resembles the well-known game of authors somewhat, but the exquisite pictures are the chief attraction. There are six varieties, viz.: The Royal Court, Punch and Judy, Zoological, London Mixtures, Dogs, Cats, and Rabbits, and Monkeys, Owls, and Snails. These are put up in dozen boxes for $6.75.

The Case-Record Co., Cincinnati, has issued a "Physician's Pocket-Case Record and Prescription Blank Book." It is a handy blank book in the form of a promissory note book, and is so arranged as to keep the name, address, diagnosis of disease, etc., etc., and duplicate of prescription given, with blanks to be torn off for prescriptions. There are additional prescription blanks in the back of the book, to serve when the stub-blank is not sufficient or to replace those that may be spoiled. An office edition has been prepared of the same form, with three blanks on each page. Price, 40 cents. Office edition, $1.50.

The *Daily Record*, published by Hastings & Co., New York, is a most convenient diary for the coming year, made of good paper, foolscap size, with a blotter between each two pages. It contains several pages for "Notes from 1873," and much information of value to business men, including interest tables, distance tables, differences in time, populations of cities and countries, weights and measures, postal regulations, telegraph rates, a map of the United States, and much else which it is desirable to have in handy form for reference on the office-table. As an office diary it will commend itself to business men wherever it is shown. Price, substantially bound in cloth, $2; in thick paper boards, $1.50.

Sears Bros., 32 Liberty street, have issued a calendar, which, says the *Paper Trade Journal*, for convenience, style, and durability, is exceeded by none of the numerous manufacturers of the season. These calendars are made of a morocco case, highly embossed in gold, made to stand upon the desk, with an opening at the top to let in the printed cards, one for each month of the year, and are printed in two colors in the highest style of the art. This article is offered to the trade at the low price of $2.50 each.

BUSINESS CHANGES.

Middletown, N. Y.—Morgan & Roosa have been succeeded by S. R. Morgan & Co., booksellers and stationers.

New York City.—Andrew Geyer, the trustworthy commission buyer of stationery and fancy goods, has removed his office to 14 Park Place.

Philadelphia.—Edwin E. Eckstein, having withdrawn from the firm of Claxton, Remsen & Haffelfinger, has connected himself with the house of J. B. Lippincott & Co.

SPECIAL NOTICE.

HAVING withdrawn from the firm and house of Claxton, Remsen & Haffelfinger, I desire to notify my friends and the trade in general that I have connected myself with the house of J. B. Lippincott & Co., whose vast manufacturing facilities and unrivalled stock of books and stationery, foreign and domestic, will enable me to fill all orders with completeness and despatch. Edwin E. Eckstein.

WANTED.

WANTED—A gentleman to manage the subscription department of a publishing house; none but those thoroughly competent need apply. Address, with full particulars as to references, salary, qualifications, etc., etc., Subscription Agency, P. O. Box 2277, New York City.

CATALOGUES WANTED.

TRADE LISTS AND DISCOUNTS of all Manufacturers, Importers, and Jobbers of Stationers' Goods. Chas. H. Ely, with Claxton, Remsen & Haffelfinger, Philadelphia.

SITUATIONS WANTED.

WANTED—Employment in the book business by a young married man who has had four years' experience with a first-class publishing house. Address, "Hub," care Publishers' Weekly.

ESTES & LAURIAT'S

NEW PUBLICATIONS.

Knight's Popular History of England.

An Illustrated History of Society and Government, from the earliest period to our own times With 1000 Illustrations, including sixty-four fine Steel Plates. This is the only complete. standard history of England.

8 vols., 8vo, cloth, bev., gilt extra. - - - - - $25.00
" " half calf or mor. extra, - - - - - 45.00
" " full tree-calf, London bound, - - - - 60 00

"The last and greatest literary work of his life. This history will remain for many a long day a standard work."—*London Times.*

"This work is the very best History of England that we possess."—*London Standard.*

"A standard work on the shelves of all libraries."—*Spectator.*

Murphy's Critical Commentary on Exodus.

One volume, crown 8vo, at $2.25. Genesis, uniform with the above, at $2 50.

The clergy of all denominations unite in pronouncing Murphy's Commentaries on the Old Testament Books the best in the world.

"Thus far nothing has appeared in this country for a half century, on the first two books of the Pentateuch, so valuable as the present two volumes [On Genesis and Exodus]."—*Methodist Quarterly.*

"The most valuable contribution that has for a long time been made to the many aids for the study of the Old Testament is Dr. Murphy's Commentary on Genesis."—*Congregationalist.*

Rev. Alvah Hovey, D.D., President of Newton Theological Seminary, says: "There is scarcely an obscure sentence in the whole book. It bears one along from page to page with ever-growing delight. It is of inestimable advantage to Sabbath school teachers and scholars."

Primitive Culture.

Researches into the Development of Mythology, Philosophy, Religion, Art and Custom.
By EDWARD B. TYLOR. 2 volumes, 8vo..... $5.00

"This is one of the few erudite treatises which are at once truly great and thoroughly entertaining. The author is a guide no less safe than delightful."—*North American Review.*

Lord Campbell's Lives of the Chief Justices of

ENGLAND. New edition. 4 vols., 8vo. Illustrated. Cloth, bev.....$14.00
4 vols., 8vo, Illustrated. Half calf, extra..... 25.00

"The brilliant success of this work is by no means greater than its merits. It is certainly the most brilliant contribution to English history made within our recollection."—*N. Y. Tribune.*

Famous Cases of Circumstantial Evidence.

With an Introduction on the Theory of Presumptive Proof. By S. N. PHILLIPS. Cloth..$2.25

PUBLISHED BY

ESTES & LAURIAT,

143 Washington Street, Boston.

THE INEXHAUSTIBLE

MAGIC INKSTAND.

Producing Ink for every day use for more than 100 years, simply by adding pure water.

These inks do not oxidize the pens, are unchangeable and indestructible; they resist the most powerful acids, and are therefore invaluable for **Checks, Drafts,** administrative deeds or legal documents.

LONDON AND PARIS:

HACHETTE & CO. SAMPSON, LOW & CO.

NEW YORK:

R. C. ROOT, ANTHONY & CO.,

62 Liberty Street.

To be had of a l stationers and booksellers.

JOSEPH GILLOTT'S

CELEBRATED

STEEL PENS.

Sold by dealers throughout the world.

Every Packet bears the Fac-Simile of his Signature.

Jos. Gillott

MANUFACTURER'S WAREHOUSE, 91 JOHN STREET, NEW YORK.

HENRY HOE, *Sole Agent.* JOSEPH GILLOTT & SONS.

H. B. HALL & SONS,

PORTRAIT, HISTORICAL, AND

Landscape Engravers.

Office No. 62 Fulton Street,

NEW YORK.

ENGRAVINGS PROMPTLY EXECUTED IN ANY STYLE.

☞ **Special attention given to Engraving for Illustration.**

A. M. Collins, Son & Co.,

No. 18 SOUTH SIXTH STREET,

PHILADELPHIA,

Invite attention to their large and varied assortment of

Visiting and Wedding Cards,

embracing all the fashionable tints. Quality, first-class. Prices reasonable.

The latest novelty, Repp Bristol Board Cards.

Printers' Cards of every description.

BOOKS WANTED.

WANTED to purchase, in complete order, Vols. 4, 10, 15, and 16 of Reed's Shakespeare—the first number published in 1805 by H. Maxwell and T. S. Manning, of Philadelphia; and the last three numbers in 1809 by A. & C. Conrad & Co., Philadelphia. Address Box No. 26, Baltimore Post Office.

TO buyers and sellers of "Second-Hand School Books." Correspondence solicited by A. H Clark, Bookseller, Peekskill, N. Y.

Books Published in 1873

BY

HENRY HOLT & CO.,

25 Bond Street, N. Y.

Busch's Buzz-a-Buzz; or, The Bees.
Translated by Hezekiah Watkins. With colored illustrations, 8vo, $1.50.

Cherbuliez's Count Kostia.
A Novel. 16mo. (Leisure Hour Series.) $1.25.

Craven's Fleurange.
A Novel. 16mo. (Leisure Hour Series.) $1.25.

Droz's (Gustave) Novels.
AROUND A SPRING. 16mo. (Leisure Hour Series.) New edition, revised. $1.25.
BABOLAIN. 16mo. (Leisure Hour Series.) $1.25.

Freeman's Historical Course for Schools.
HISTORY OF ENGLAND. 16mo. $1.00.
HISTORY OF SCOTLAND. 16mo. $1.00.

Freytag's (Gustav) Novels.
INGO. The first Novel of a series entitled "Our Forefathers." 16mo. (Leisure Hour Series.) $1.25.
INGRABAN. The second Novel of a series entitled "Our Forefathers." 16mo. (Leisure Hour Series.) $1.25.
Other novels of this series will follow.

Gostwick and Harrison's Outlines of German Literature.
Large 12mo. $2.50.

Hadley's (Prof.) Essays.
Philological and Critical. With an introduction by W. D. Whitney. 8vo, cloth. $4.00.

Hardy's (Thomas) Novels.
A PAIR OF BLUE EYES. 16mo. (Leisure Hour Series.) $1.25.
UNDER THE GREENWOOD TREE. (Leisure Hour Series.) $1.25.

Heine's Scintillations.
I. Florentine Nights. II. Excerpts. 16mo. (Leisure Hour Series.) $1.25.

Houghton's (Lord) Monographs.
Personal and Social. 12mo. With portraits of Walter Savage Landor, Charles Buller, Harriet Lady Ashburton, and Suleiman Pasha. 12mo. $2.00.

Mill's (John Stuart) Miscellaneous Works.
Uniform Library Edition. 8vo. Tinted and laid paper, $2.25 per volume (except volume on Comte). The ten vols. in a box, $21.75. The Autobiography, 1 vol. Dissertations and Discussions, 4 vols. Considerations on Representative Government, 1 vol. Examination of Sir William Hamilton's Philosophy, 2 vols. On Liberty: The Subjection of Women, both in 1 vol. Comte's Positive Philosophy, 1 vol., $1.50.
MEMORIAL VOL. JOHN STUART MILL: HIS LIFE AND WORKS. 16mo. $1.00.

Moscheles' (Ignatz) Recent Music and Musicians,
As described in the Diaries and Correspondence of Ignatz Moscheles. Selected by his wife, and adapted from the original German by A. D. Coleridge. 12mo. $2.00.

Parr's (Louisa) Hero Carthew.
A Novel. 16mo. (Leisure Hour Series.) $1.25.

Slip in the Fens, A.
A Novel. With illustrations. 16mo. (Leisure Hour Series.) $1.25.

Spielhagen's What the Swallow Sang.
16mo. (Leisure Hour Series.) $1.25.

Stephen's Liberty, Equality, Fraternity.
Large 12mo. $2.00.

Strauss' The Old Faith and the New.
The translation revised and partly rewritten, and preceded by an American version of the author's "Prefatory Postscript." 12mo. $2.

Taine's Tour Through the Pyrenees.
Illustrated by Gustave Doré. Square 8vo, gilt. $10.00.

Taine's Philosophy of Art.
16mo. $1.25.

Turgenieff's (Ivan) Novels.
LIZA. 16mo. (Leisure Hour Series.) $1.25.
ON THE EVE. 16mo. (Leisure Hour Series.) $1.25.
DIMITRI ROUDINE. 16mo. (Leisure Hour Series.) $1.25.

Tylor's Primitive Culture.
Researches into the Development of Mythology, Philosophy, Religion, Art, and Custom. First American from the Second London Edition. 2 vols., 8vo. $5.00.

Wooing o't, The.
A Novel. 16mo. (Leisure Hour Series.) $1.25.

P. F. VAN EVEREN'S

Adjustable Book Cover,

PATENTED MAY 3, 1870.

Is made of manila paper, in four parts, said parts being self-sealing, and adjustable, as they are put on the book, so as to fit many different sizes of books; thus affording, at a trifling cost, **a complete Book Cover,** that

FITSANYBOOK,

These Covers are extensively used by Schools and Sunday School Libraries.

Size A.—Is for general school use, and covers the usual sizes of school text books. 100. **$2 00**
1 000 or over, per 1,000, ... **15 00**

Numbers for Library Books,

P. F. VAN EVEREN'S new Number Labels, for any consecutive numbering—especially for Library Books. **PERFORATED.**

☞ *They may be ordered in any quantity of* even hundreds. In sending for free samples, enclose a two cent stamp for return postage.

☞ A very liberal discount to the trade.

Address P. F. VAN EVEREN, care of
U. D. WARD, (up stairs),
150 Nassau St., N. Y.

A B

25

252

5825

PRICE.

Perforated, Like Postage Stamps. **SELF-SEALING.**

Large Letters, *Per Alphabet,* 10 cts.

Small Letters, *Per* 100, 10 cts.

Runs to 1,000, Tinted paper, *Per* 100, 20 cts.

Runs to 1,000, Tinted paper *Per* 100, 10 cts.

Runs to 10,000, White Paper, *Per* 100 10 cts.

Adjustable Book Covers with Advertisements.

Price for 500 with Dealers imprint or card, ...*$10,00.*
" " 1000 " " " ..... *18,00.*
" " 2000 " " " per 1,000,..... *17,00.*
" " 5000 " " " per 1,000,..... *15,00.*

☞ *Libraries ordering can have Rules &c. printed on the Covers.*

MOULTON'S

Adhesive Sign and Showcard

LETTERS.

The cheapest, neatest and handiest material for easy and instantaneous production of all sorts of advertisements, signs, placards, showbills, labels, reading cards, mottoes, or any single words, initial marks on merchandise, paper boxes, chests, drawers, doors, walls, windows, etc.

The irdistinct, prominent and attractive appearance, makes them specially adapted for stores and show-windows, public halls, churches, school-rooms, museums, theatres, exhibitions, fairs, railway stations, etc.

Made of fine card-board, in various sizes and colors, with varnished facings, which render them durable and easy to clean; and gummed backs, adhesive to wood, glass, metal, paper, and card-boards, they are the most elegant and cheapest substitute for printing or lithographing where the small number of copies required make the latter too expensive. They have the further advantage of being ever ready, which is more than can be said of printers and lithographers.

☞ *CASH WHOLESALE RATES.* ☜

COLORS:—Red, White and Green.

2¾ Inch Letters.

	Per 1,000.	Per 100.	Per 50.	Per 25.
Any one color, put up in box, in regular sets.....	$4.00.	50 c.	30 c.	20 c.
Specified Letters or colors, assorted to order, in box.....	4.50.	60 c.	35 c.	25 c.

2 Inch Letters.

Any one color, put up in box, in regular sets.....	$3.00.	40 c.	25 c.	15 c.
Specified Letters or colors, assorted to order, in box.....	3.50.	50 c.	30 c.	20 c.

1 Inch Letters. *(In preparation.)*

Any one color, put up in box, in regular sets.....	$2.00.	30 c.	20 c.	
Specified Letters or colors, assorted to order, in box.....	2.50.	40 c.	25 c.	

In ordering less than 1,000 *and more than* 100 *letters, please specify in how many sets or boxes. Orders for less than* 1,000 *must be charged at the rate per hundred.*

The letters which are put up in boxes, "in regular sets of one color," are assorted in the numerical proportion adopted by type founders, viz.: with more or less of each letter, according to the tested average requirement.

As any number of any letter can be instantly replaced, stationers can retail single letters and replenish their boxes according to demand.

Send Stamp for Samples of Letters.

G. J. MOULTON, Publisher, 103 Fulton St., N. Y.

MASON, BAKER & PRATT,

PUBLISHERS, BOOKSELLERS, STATIONERS,

Blank Book Manufacturers,

AND

WHOLESALE JOBBERS

In everything required by the Trade,

142 & 144 GRAND STREET,

NEW YORK.

☞ Special care will be taken in filling orders by mail, with *promptness*, and at the *lowest cash rates.*

ROBERT CLARKE & CO.,

JOBBERS OF

Books and Stationery.

The attention of Booksellers, Druggists, Country Merchants, and other wholesale buyers is invited to our facilities for supplying in any quantity, and at the lowest rates,

Staple and Fancy Stationery of all kinds, Books in every Department of Literature.

Our stock, in all the departments, is one of the largest and most complete in the country, enabling Dealers to make their entire bills AT ONE HOUSE, at the VERY LOWEST PRICES RULING.

New Books and Periodicals, and all the Novelties in the Stationery Trade, promptly received as issued.

Buyers visiting the city are invited to call and examine our stock and prices.

Orders by mail will receive prompt attention and careful execution, at the Lowest Rates.

Catalogues and Trade Lists furnished on application.

ROBERT CLARKE & CO.,

WHOLESALE AND RETAIL

Booksellers, Stationers, Importers, Printers, and Blank Book Manufacturers,

DEALERS IN

Law, Medical, Theological, School & Miscellaneous Books.

65 West Fourth Street, Cincinnati, O.

Now Ready.

NOTES,

Exegetical, Practical & Devotional

ON THE BOOK OF

EXODUS;

FOR THE

Pulpit, Family, & Sabbath-School,

BY

ALFRED NEVIN, D.D., LL.D.,

Author of "Popular Expositor of the Gospels and Acts," "Guide to the Oracles," "The Voice of God," etc., etc.

Specially adapted to the "International Series of Lesson Leaves."

With Map and numerous Illustrations. 381 pp. 12mo, cloth, $1.50.

Early Orders from the Trade Solicited.

Claxton, Remsen & Haffelfinger,

PUBLISHERS, ETC.,

624, 626, and 628 Market Street,

PHILADELPHIA.

JOHN CHURCH & CO.,

CINCINNATI, O.,

PUBLISHERS, JOBBERS, AND RETAILERS OF MUSIC BOOKS.

Having the very best facilities, we always keep in stock full lines of all Music Books published in the United States. Trade supplied, and orders promptly filled.

OUR LATE PUBLICATIONS:

Root's New Curriculum.
Model Organ Method.
F. W. Root's School of Singing.
Palmer's Concert Choruses.
Graded Singers, bks. 1, 2, 3, & 4.
Mannerchor.
Sunshine for Sunday Schools.
Joy, by Bliss.

The quickest selling Music Book in the market is the "SONG KING."

The First American Story

OF

MR. WILKIE COLLINS,

ENTITLED

The Dead Alive,

Will be published on Monday, January 5th.

The presence of the great English novelist in America at this time has, in connection with his public readings of his own works, and the recent reissue of his novels, enlisted a great special interest in the writings of Mr. Collins. The author, now in the prime of his ripe powers, has, during his recent stay in New York city, completed an original American story, the scene of which is laid in the vicinity of New York. The story is concise, strong in characterization, and of absorbing interest.

In a note appended to the story, Mr. Collins appropriately explains the basis and character of his new story. The following is an extract from the author's note:

". . . . It may not be amiss to add, for the benefit of incredulous readers, that all the 'improbable events' in the story are matters of fact taken from the printed narrative. Anything which 'looks like truth,' 'is, in nine cases out of ten, the invention of the author.'" W. C.

One volume, 16mo, cloth, illuminated covers, $1.00; paper, 60 cents.

Advance orders filled in the order received.

SHEPARD & GILL, Publishers,

BOSTON.

NEW BOOKS

JUST PUBLISHED BY

J. B. LIPPINCOTT & CO., PHILADELPHIA:

Europe Viewed through American Spectacles.

By C. C. FULTON, Editor of the *Baltimore American*. 8vo. Fine cloth, $1.75; paper, $1.25.

One of the most attractive records of travel that has appeared in a long time. It is written in an easy, gossipy style, which cannot fail to please, while imparting much interesting and valuable information.

English Institutions.

The History of English Institutions. By PHILIP V. SMITH, M. A. 12mo. Fine cloth, $1.50.

Treats of the Sources and Organization of Early Teutonic Institutions; of Feudalism; of the Development of the English Constitution; of the Constituents of Central Authority, and of Centralized Government. Forming a complete Hand-Book of the Bases and Structure of the Institutions of English Civilization.

My Novel.

Lord Lytton edition. Being the third work of a new edition of Bulwer's Novels. 2 vols. 12mo. Handsomely printed, and bound in fine cloth, with black and gold Ornamentation. With Frontispiece. $1.50 per vol.

"Kenelm Chillingly," and **"The Caxtons"** are also ready, uniform with the above.

Queen Krinaleen's Plagues;

Or, How a Simple People were Destroyed. A Discourse in the Twenty-second Century. By "JONQUIL," author of "Was She Engaged?" Small 12mo. Paper cover. 50 cents.

"A very clever and effective piece of satire on certain mischievous fashions and tastes of the times, largely of French importation."—*Chicago Advance.*

Prescott's Mexico.

History of the Conquest of Mexico. By W. H. PRESCOTT. Entirely New Edition, with the Author's Latest Corrections and Additions. Edited by J. FOSTER KIRK. Forming the second work of the New Edition of Prescott's Works. 3 vols. 12mo. Per vol.: Extra cloth, $2.25; sheep, $2.75; half calf, gilt, $4.50.

Pen Pictures of Europe.

Where and How We Went and What We Saw during a Seventeen Months' Tour. By ELIZABETH PEAKE. Profusely and Handsomely Illustrated. Crown 8vo. Extra cloth, $3.50.

"This is a superb book. The illustrations are excellent in every respect, and the reading matter quite above the average of books of travel."—*Chicago Journal.*

Thwarted;

Or, Ducks' Eggs in a Hen's Nest. A Story. By FLORENCE MONTGOMERY, author of "Thrown Together," "Misunderstood," etc. 12mo Extra cloth, $1.25.

"The author of 'Thwarted' has a peculiar genius in telling the story of a child that assures interest in her readers."—*Boston Post.*

In Search of the Castaways.

A Romantic Narrative of the Loss of Captain Grant of the Brig Britannia, and of the Adventures of his Children and Friends in His Discovery and Rescue. By JULES VERNE, author of "Twenty Thousand Leagues under the Sea," etc., etc. Illustrated with One Hundred and Seventy-Two Engravings. 8vo. Extra cloth, $3.50; extra cloth, full gilt, $4.00.

"What few shortcomings the story has are swallowed up and lost in a world of merits."—*Nation.*

Lady Bell.

A Story of the Last Century. By SARAH TYTLER, author of "Citoyenne Jacqueline," etc. Illustrated. 12mo. Extra cloth, $1.75.

"The author now tempts the public again with 'Lady Bell,' a decidedly attractive story of English life."—*New York Home Journal.*

Wontus;

Or, The Corps of Observation. By Col. WILLIAM M. RUNKEL. Illustrated. 12mo. Fine cloth, $1.75.

"This is a story of the 'late onpleasantness,' abounding in rich anecdote and humorous colloquies, with considerable of historical facts worked up in the narrative. It is something in the style of the Pickwick Papers."—*Baltimore American.*

J. B. LIPPINCOTT & CO., Publishers, Booksellers, and Importers,
715 and 717 Market street, Philadelphia.

Publications of G. P. PUTNAM'S SONS

DURING THE YEAR 1873.

1. **Bastiat (Frederick), Essays on Political Economy.** 1 vol., 12mo $1.00
1A. **Best Reading (The).** A Classified Bibliography. Revised edition. 1 vol., 12mo 1.50
2. **Bryant (W. C.), Orations and Addresses.** 1 vol., 12mo 2.00
3. **Clarke (Mary Cowden), The Girlhood of Shakespeare's Heroines.** Illustr. 12mo 2.25
4. **Davis (Thomas), The Mounting and Preparation of Microscopic Objects.** (In Series of Popular Manuals.) 1 vol. 12mo 1.25
5. **De Vere (Prof. Schele), Modern Magic.** 1 vol., 12mo 2.00
6. **Dictionary of Derivations of the English Language.** (In Popular Manuals.) 1 vol., 12mo 1.00
7. **Dictionary of Synonyms of the English Language.** (In Popular Manuals.) 1 vol., 12mo 1.00
8. **Eiloart (Mrs.), The Boy with an Idea.** 1 vol., 8vo 1.75
9. **Fay (Hon. Theo. S.), First Steps in Geography.** 1 vol., 12mo ..... .75
10. **Goldsmith (Oliver), The Vicar of Wakefield.** (Bewick's Cuts.) 1 vol., 12mo 1.25
11. **Greatorex (Eliza), Summer Etchings in Colorado.** 1 vol., square 8vo 6.00
12. **Illustrated Pocket Dictionary.** Cloth extra, 1 vol ..... .50
13. **Haydn's Dictionary of Dates.** 14th Revised edition, with American Supplement. 8vo 9.00
14. **Jacobi (Dr. A.), Infant Diet.** 1 vol., paper ..... .35
15. **Kip (Leonard), The Dead Marquise.** 1 vol., cloth 1.50
16. **Lankester (Ed., M.D.), Half-Hours with the Microscope.** (In Popular Manuals.) 1 vol., 12mo 1.25
17. **Lawson (Dr. Henry), Manual of Popular Physiology.** (In Popular Manuals.) 1 vol., 12mo 1.25
18. **Maitland (Edward), By and By.** 1 vol., 12mo 1.75
19. **Mother Goose from Germany.** Illustrated. Square 8vo ..... .75
20. **Mother Pitcher for Young Folks.** Square 8vo ..... .75
21. **New Mercantile Map of the World,** on Mercator's Projection. In case or on rollers. 10.00
22. **Proctor (R. A.), Half-Hours with the Stars.** (In Popular Manuals.) Demy 4to 2.25
23. **Proctor (R. A.), Half-Hours with the Telescope.** (In Popular Manuals.) 12mo .. 1.25
24. **Pellegrin (V.), The Theory and Practice of Linear Perspective.** (In Popular Manuals.) 16mo 1.00
25. **Quixstar,** by the author of "Blindpits." 12mo 1.75
26. **Sedgwick (Catherine), Morals of Manners.** 16mo ..... .60
27. **Sedgwick (Catherine), Facts and Fancies.** 16mo 1.00
28. **The Atlas of Scripture Geography,** with Questions. 16 maps. Small 4to ..... .75
29. **The Collegiate Atlas.** 40 Maps. Imp. 8vo 4.00
30. **The International Atlas,** with Letterpress. 65 Maps. 8vo 6.00
31. **The Student's Atlas of Classical Geography.** 15 Maps. Imp. 8vo 1.50
32. **The Student's Atlas of Physical Geography.** 20 Maps. Imp. 8vo 2.25
33. **The Student's Atlas of Classical and Historical Geography.** 30 Maps. Imp. 8vo 2.50

PUTNAM'S ADVANCED SCIENCE SERIES.

22. **Evers (Henry), Steam and the Steam Engine—Land, Marine, and Locomotive.** 12mo $1.25

PUTNAM'S ELEMENTARY SCIENCE SERIES.

1. **Angel (H.), Practical Plane and Solid Geometry.** 12mo ..... .75
14. **Angell (Jno.), Animal Physiology.** 12mo ..... .75
17. **Balfour, Systematic and Economic Botany.** 12mo ..... .75
13. **Collins (J. H.), Mineralogy.** 12mo ..... .75
12. **Davis (V. S.), Geology.** 12mo ..... .75
22A. **Evers (H.), Steam and Steam Engine—Land and Marine.** 12mo ..... .75
22B. **Evers (H.), Steam and Steam Engine—Locomotive.** 12mo ..... .75
21. **Evers (H.), Nautical Astronomy.** 12mo ..... .75
24. **Howard (J.), Practical Chemistry.** 12mo ..... .75
23. **Macturk (J.), Physical Geography.** 12mo ..... .75
25. **Plummer (J. J.), Astronomy.** 12mo ..... .75
8. **Lees (Wm.), Acoustics, Light and Heat.** 12mo ..... .75
2. **Tomkins (E.), Machine Construction and Drawing.** 12mo ..... .75
26. **Beilstein (F.), Qualitative Chemical Analysis.** 16mo ..... .75

G. P. PUTNAM'S SONS. 308 Fourth Avenue, New York.

Successful Books.

WILKIE COLLINS'

First American Story,

The Dead Alive.

Published three Days. *Eighth Thousand.*

Prices, cloth, $1.00; paper, 60 c.

THE DANBURY NEWS MAN'S

Life in Danbury.

Thirty-fourth Thousand.

Cloth, $1.50.

The Danbury News Almanac for 1874.

Fortieth Thousand.

Paper, 25 c.

EDWARD CLODD'S

The Childhood of the World.

A simple Account of Man in Early Times.

Cloth, 75 c.

Tenth Thousand.

BLANCHARD JERROLD'S

The Best of all Good Company.

Comprising A Day with Dickens,
A Day with Scott,
A Day with Thackeray,
A Day with Douglas Jerrold.

Illustrated. Price, cloth extra, gilt top, $2 50.

Sixth Thousand.

E. S. RAND'S, Jr.,

Flowers for the Parlor and Garden.

Fully Illustrated.

Price, cloth extra, gilt top, $3.00.

Eighth Thousand.

Art Recreations.

A Guide to all kinds of Ornamental Work.

Cloth extra, gilt top, price, $3.00.

Eleventh Thousand.

Shepard & Gill,

PUBLISHERS,

Boston.

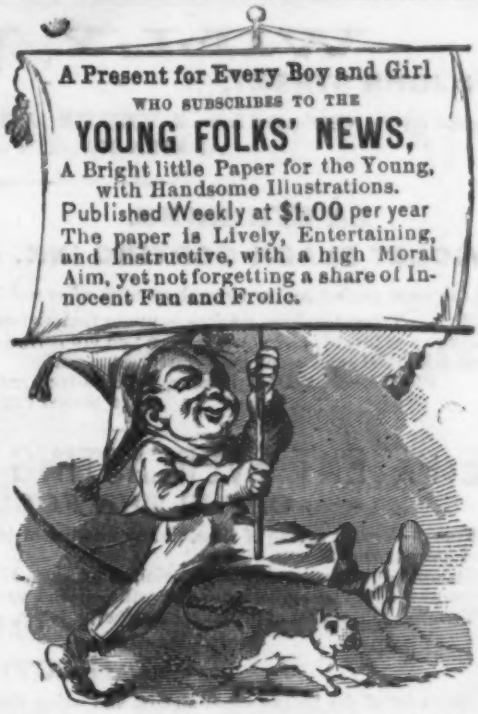

This happy boy comes to young people with good news—telling them that any one who sends $1.00 to Mr. Alfred Mart en, Philadelphia, will not only get a copy every week for a whole year of that nice little paper, THE YOUNG FOLKS' NEWS, but will also receive a beautiful Oil Chromo Picture; or if they will send 25 cents more, that is, $1.25, altogether, they will get with the paper the picture varnished and mounted on a card-board ready for framing or hanging. The mounted Chromo will please them best.

*** A specimen number sent for a 3-cent stamp.

ALFRED MARTIEN,

PUBLISHER,

1214 *Chestnut Street, Philadelphia.*

☞ Active canvassers wanted in every neighborhood.

NEW TEXT BOOK

ON

Quantitative Chemical Analysis.

JOHN WILEY & SON,

15 ASTOR PLACE, NEW YORK,

PUBLISH THIS DAY:

QUANTITATIVE CHEMICAL ANALYSIS.

BY T. E. THORPE,

Professor of Chemistry, Andersonian Institution, Glasgow.

1 vol., 18mo, illustrated with numerous wood engravings.

$1.75.

"The aim of this work is to teach the Principles of Quantitative Chemical Analysis. It is divided into five distinct parts. The *First Part* gives a description of the balance, of the mechanical principles involved in its construction and the manner of using it. The *Second Part* consists of a graduated series of examples in simple gravimetric analysis, etc. The *Third Part* treats of volumetric analysis. The *Fourth Part* contains an account of the methods, gravimetric and volumetric, employed in the analysis of ores, etc. The *Fifth Part* treats of the general processes of organic analysis."

*** J. W. & S. publish many valuable works on Chemistry.

Catalogue gratis.

WILLY WALLACH,

41 JOHN STREET, - - - - - - - - - - NEW YORK.

Sole Agent for the Celebrated Inks of **VEUVE ADRIEN MAURIN ET G. TOIRAY**, only successors to ADRIEN MAURIN at Paris. **(Established 1790.)**

LA SYRIENNE.

VIOLET BLACK COPYING INK.

Giving the most perfect copies several months after writing.

LA PERSANE.

JET BLACK WRITING FLUID.

Brilliant and Indelible. Specially recommended for the use of Bankers, Public Officers, and Book-keepers.

N. B.—These two inks are free from the faults so commonly met with in any other inks at present known, are perfectly fluid, leave no sediment, and never thicken; do not corrode steel pens, and retain their properties under any climate.

Put up in handsome stone bottles with extra corks.

PRICE—PER DOZ. LITRES, = 12 66-100 QUARTS, - - - - - - - - - - - $9.00.
" " " 1-2 " = 12 66-100 PINTS, - - - - - - - - - - 6.00.

THE PATENT EVERLASTING INDIA RUBBER COPYING SHEETS

OFFER THE FOLLOWING ADVANTAGES:

FIRST—A great saving of time, as any number of letters can be copied at once, and the paper being used dry, it can be handled quicker and better.

SECOND.—A great saving in material, as brushes, blotting-board, and oil paper are not needed, and the copying books are not weakened by becoming saturated with surplus water.

THIRD—The copies obtained are sharper, clearer, and more uniform than those made in the usual way.

DIRECTIONS FOR USE.

Wet a lot of the India-rubber sheets, and wring them *well* out, so that only a slight dampness remains (*they must by no means be left wet, only slightly damp*); put one of the damp India-rubber sheets in the copying-book, and on that place a dry sheet of the copying-book, and upon this the written letter, and repeat this operation as many times as you have letters to be copied. One sheet may be used to copy two letters, by placing one above, the other below it.

The India-rubber sheets, if dampened in the morning and placed between tin, will remain damp all day long, and may be used four or five times without loosing their dampness.

Prices for the Trade only.

SHEETS.		ZINC BOXES.	
9x11 - - - - - -	$2.00 per dozen.	9x11 - - - - - - -	each 50 cents.
10x12 - - - - - - -	2.25 "	10x12 - - - - - - - -	" 50 "
10x14 - - - - - - -	2.50 "	10x14 - - - - - - - -	" 62 "

AUTOGRAPH ALBUMS.

These are manufactured in six sizes and four varieties in each size. Put up one-half-dozen in box; opening at the end. Gilt edge and of extra quality paper.

SIZES.

No. 1, 2½x3½, - - -	60 Leaves	No. 4, 3¾x6, - - -	60 Leaves.
" 2, 2 x4¼, - - - -	60 "	" 5, 4⅛x7, - - - -	60 "
" 3, 4 x5¼, - - - -	60 "	" 7, 5¼ x8, - - -	60 "

Nos. 5 and 7 have illuminated title pages.

Styles marked "Plain" have the word autograph stamped in gold on the cover; those marked "Gilt" have in addition a border stamped in gold around the title.

Prices.

	Per Doz.		Per Doz.
No. 1, Cloth, Plain, - - - -	$3.00	No. 4, Cloth, Plain, - - - - -	$7.50
" 1, " Gilt, - - - -	3.40	" 4, " Gilt, - - - - - -	9.00
" 1, Imitation, Plain, - - - -	3.25	" 4, Imitation, Plain, - - - -	9.50
" 1, " Gilt, - - - -	3.70	" 4, " Gilt, - - - -	10.50
" 2, Cloth, Plain, - - - -	3.75	" 5, Cloth, Plain, - - - - -	8.00
" 2, " Gilt, - - - -	4.25	" 5, " Gilt, - - - - -	10.00
" 2, Imitation, Plain, - - - -	4.25	" 5, Imitation, Plain, - - - - -	9.00
" 2, " Gilt, - - - -	4.75	" 5, " Gilt, - - - - -	11.00
" 3, Cloth, Plain, - - - -	7.00	" 7, Cloth, Plain, - - - - - -	11.00
" 3, " Gilt, - - - - -	8.50	" 7, " Gilt, - - - - - -	15.00
" 3, Imitation, Plain, - - - -	8.00	" 7, Imitation, Plain, - - - - -	13.50
" 3, " Gilt, - - - -	9.50	" 7, " Gilt, - - - -	18.00

No. 3, Turkey Morocco, Plain, - -	$15.00 per doz.	No. 7, Turkey Morocco, Plain, - -	$27.00 per doz.
" 3, " " Gilt, - - -	18.00 "	" 7, " " Gilt, - - -	33.00 "
" 5, " " Plain, - - -	20.00 "	" 4, " " Plain, - - -	17.00 "
" 5, " " Gilt. - - -	24.00 "	" 4, " " Gilt, - - -	19.00 "

ORDER BOOKS.

These are convenient flexible memorandums for Commercial Travellers, Students, and Reporters. They are made in three sizes; each size in Imitation and in Turkey Morocco. They open at the end with an elastic to keep the book closed when not in use. The insides or "Recruits" are ruled "faint" or dollars and cents, and removable.

SIZES.

Nos. 1 & 2, 3¼x5¼. Nos. 3 & 4, 3¾x6½. Nos. 5 & 6, 4x6¾.

PRICES.

No. 1, -	$9.00 per doz.	No. 2, -	$12.00 per doz.	No. 3, -	$12.00 per doz.
" 4, -	16.00 "	" 5, -	15.00 "	" 6, -	18.00 "

The odd numbers are in Imitation; even numbers are in Morocco.

RECRUITS.

No. 1, (fits books numbered 1 & 2,) - - $2.50 per doz. | No. 2, (fits books numbered 3 & 4), - - $4.00 per doz.
No. 3, (fits books numbered 5 & 6), - - - - - - $4.00 per doz.

WASHING LISTS.

A convenient method of keeping accounts with the Laundry. These are made in three varieties. For "Ladies," containing a list of their garments; for "Gentlemen," containing a list of their garments; and for "Family," containing both lists. Each page contains two lists; one for laundry and one to retain. Each style is made in thickness for twenty-six weeks and fifty-two weeks.

PRICES.

Ladies', No. 26, -	$2.25 per doz.	Ladies', No. 52, -	$3.50 per doz.	Gentlemen's, No. 26, -	$2 25 per doz.
Gentlemen's, No. 52, -	3.50 per doz.	Family, No. 26, -	3.50 per doz.	Family, No. 52, - -	5.00 per doz.

THE NON-SPILLING PRESSURE INKSTAND.

No. 2 Complete.

3 Inch. in Diameter

NO. 3838 TAKEN APART.

STAND. FUNNEL AND RUBBER SHIELD. TOP WITH PEN RACK.

Is the best and handiest Inkstand now in use for the following reasons:

1st. It is always closed and preserves the ink from contact with the air.
2d. Although closed, the ink is always accessible to the pen.
3d. Whether there is much or little ink in the inkstand, the pen always takes the same quantity, and not more than required.
4th. Ink is obtained quicker from it than from any other inkstand, a desideratum for rapid writers.
5th. No blots are made; any surplus of ink on the pen being drawn back by the funnel.
6th. The ink being stirred up every time it is used, always remains uniform and fresh.
7th. The inkstand may be dropped or upset without spilling a drop of ink.

DIRECTIONS.

To pour the Ink into the Inkstand:

Take off the top by turning it to the left, and close it by pushing it slightly down, and then turn towards your right.

To take Ink.

Plunge the pen perpendicularly to the bottom of the porcelain funnel and press it slightly. The pen bearing upon the sides will not suffer. The necessary pressure is so little that after a short time it will be exercised unknowingly.

The India rubber shield and funnel should be washed every two or three months, according to kind of ink used.

N. B.—If by increased temperature, a little ink should remain in the funnel, it is only necessary to open the inkstand, to raise the rubber so as to let the air out, and then close it again.

By following these directions everybody will soon acknowledge that this inkstand has a great and uncontestable superiority over all others.

PRICES.

No. 2—3 Inch Roumd Glass Stand, Bronze Top,	- - -	$9.00 Per Dozen.
" 3837—3½ Inch Hexagon Glass Stand, Plain Gilt Top,	-	10.00 "
" 3838—3½ { " " " " " " " with Gallery or Pen Rack, }	-	12.00 "

Discounts will be given on application.

WILLY WALLACH, 41 John Street, New York.

UNITED STATES DIGEST.

FIRST SERIES.

A Digest of Decisions of the Various Courts within the United States, from the Earliest Period to the Year 1870; to be Completed in about 12 Volumes.

ROYAL 8VO, SHEEP, $7.50 PER VOL.

Comprising all the American Decisions Digested in Thirty-one Volumes of the United States Digest, with Careful Revision, and Imported Additions.

By BENJAMIN VAUGHAN ABBOTT.

VOL. I. READY IN JANUARY.

To give a convenient exhibit of the entire body of adjudications of the American courts is the object of this UNITED STATES DIGEST. The First series comprises the period from the beginning of our judicial history to the year 1870. The Second series continues the work in annual volumes, from that time.

The basis of the first series is the well-known and widely used UNITED STATES DIGEST. That work has always been regarded as admirable in design and successful in execution. But it reached (1870) thirty-one volumes; and thus grew to require, for a view of any single subject, an examination of twenty-six successive books. The present work includes a rearrangement of the substantial contents of these serial volumes, under one alphabet. Omission or condensation is not the purpose. The object is to reproduce in more convenient form, and under improved arrangement, all that is valuable of the statement of American cases, contained in the former work.

That work omitted some volumes of American reports. These volumes have been included in this Digest. The whole body of American reports is therefore represented.

In planning the mode of executing the task, the friends of the former UNITED STATES DIGEST have been consulted extensively, and the undersigned has been governed by their views.

Upon the question of classification, the general preference has been to follow substantially the classification of the former work; admitting, however, moderate alterations, to accommodate the system to the changes in legal nomenclature which have been so widely introduced by legislation and codification in recent years. A full Table of Contents, exhibiting the classification employed, will appear at the close of the last volume.

Upon the arrangement of decisions under the separate divisions and subdivisions, a general wish has been expressed for a change of method. In the former work, the decisions gathered under any one subdivision of a title were, generally, arranged by States in a geographic order. In this, the logical connection of the decisions is made the leading guide in arrangement. If the subject appears to be one depending on principles and considerations of general operation, so that a comparison or contrast of decisions gathered from various jurisdictions promises to be useful, the decisions are arranged in logical order of subject-matter. If the subject is one governed by local, positive law, so that the reader is chiefly concerned to know what has been, in fact, the course of decision in each State distinctly, the decisions are arranged by States; following, however, the alphabetic order. This method of arrangement, deemed adapted to subserve the study of comparative jurisprudence, and to facilitate efforts to harmonize the decisions, is a leading difference between the present work and its predecessor.

Upon the question whether the size of the work might be reduced by any omission of decisions—such, for example, as those which have become obsolete by changes in statute law, those which are purely of local or special application, and those which have been disapproved or overruled—the expression of opinion has been strongly in the negative. With very few exceptions, therefore, chiefly some decisions which have directly and unequivocally reversed in a higher court, the editor has aimed to present, at least by way of citation, and generally in full statement, all the cases found in the older work. This Digest therefore exhibits the history and growth of our law, as well as its present rules; and care should be taken, by the reader, to distinguish between what is past and historic, and what is present and operative.

This revision of the UNITED STATES DIGEST will reduce it to less than one half its present size; and it is confidently hoped that they will be contained in twelve volumes.

DECEMBER, 1873.

LITTLE, BROWN & COMPANY, Publishers,

110 WASHINGTON STREET, BOSTON.

LIST OF BOOKS

PUBLISHED BY

ROBERTS BROTHERS,

BOSTON,

During the Year 1873, in the Order of their Publication.

1. **WILLIAM NORRIS.** *Love is Enough;* or, the Freeing of Pharamond. A Morality. 16mo, cloth, $1.25; crown 8vo, cloth $2 00
2. **F. C. BURNAND.** *The New History of Sanford and Merton:* Being a true account of the adventures of "Masters Tommy and Harry," with their beloved tutor, "Mr. Barlow." With 75 illustrations by Linley Sambourne. 16mo, cloth 1.75
3. **H. H.** *Bits of Talk about Home Matters.* Square 18mo, cloth 1.00
4. **ABBA GOOLD WOOLSON.** *Woman in American Society.* With an introductory letter by John G. Whittier. 16mo, cloth 1.50
5. **MEMOIRS OF REV. SAMUEL J. MAY.** With a steel engraved likeness. 16mo, cloth 1.50
6. **ELIZABETH DE WILLE.** *Johannes Olaf:* A Romance. From the German, by F. E. Bunnett, translator of "On the Heights." 16mo, cloth 2.00
7. **EDWARD E. HALE.** *Ups and Downs.* An everyday novel. 16mo, cloth 1.50
8. **LOUISA M. ALCOTT.** *Work.* A Story of Experience. With character illustrations by Sol Eytinge. 16mo, cloth 1.75
9. **GEORGE H. MAKINS.** *A Manual of Metallurgy.* Illustrated by 100 engravings. Second edition. Re-written and much enlarged. 8vo, cloth 6.50
10. **PHILIP G. HAMERTON.** *The Intellectual Life.* Square 12mo, cloth 2.00
11. **GEORGE ELIOT.** *Wit and Wisdom of George Eliot.* With an index of subjects. Square 18mo, cloth 1.25
12. **REV. JOHN WEISS.** *Theodore Parker.* A Lecture delivered in the Parker Fraternity Course, November 19, 1872. 16mo, paper ..... .25
13. **HARRIET W. PRESTON.** *Love in the Nineteenth Century.* A Fragment. 16mo, cloth 1.25
14. **WILLIAM ELLERY CHANNING.** *Thoreau:* The Poet Naturalist. With Memorial Verse. 16mo, cloth 2.00
15. **CAMILLE FLAMMARION.** *Stories of Infinity.* Translated from the French by S. R. Crocker, editor of the "Literary World." 16mo, cloth 1.50
16. **LOUISE CHANDLER MOULTON.** *Bed Time Stories.* With illustrations by Addie Ledyard. Square 16mo, cloth 1.50
17. **JEAN INGELOW.** *Poems.* Complete diamond edition. Square 18mo, cloth, $1.50; do. do., Red Line Edition, 12mo, cloth, illustrated 3.75
18. **AUGUSTUS J. C. HARE.** *Records of a Quiet Life.* Revised for American readers by William L. Gage. 1 vol. 16mo, cloth 2.00
19. **JOAQUIN MILLER.** *Songs of the Sun Lands.* 1 vol. 16mo, cloth 1.50
20. **SUSAN COOLIDGE.** *What Katy Did at School:* Being more about "What Katy Did." With illustrations. Square 16mo 1.50
21. **JOHN BOYLE O'REILLY.** *Songs from the Southern Seas.* 16mo, cloth 1.50
22. **ELEANOR GRACE O'REILLY.** *Giles's Minority.* With illustrations. 16mo, cloth. 1.25
23. **PHILIP GILBERT HAMERTON.** *Thoughts about Art.* A new, revised, and enlarged edition. Square 12mo. cloth 2.00
24. **PHILIP GILBERT HAMERTON.** *Chapters on Animals.* With 20 etchings by Veyrassat and Bodmer. 8vo, cloth, gilt edges 6.00
25. **REV. C. A. BARTOL.** *The Rising Faith.* 16mo, cloth 2.00
26. **EUGENE PLON.** *Thorvaldsen: His Life and Works.* Translated from the French by Miss Luyster. A new and enlarged edition. 8vo. cloth, gilt top 4.00
26. **LOUISA M. ALCOTT.** *Cupid and Chow-Chow,* and other Stories. Being vol. 3 in Aunt Jo's Scrap Bag. 16mo, cloth 1.00
28. **EDWARD E. HALE.** *In His Name.* A new Christmas Story. 8vo, paper ..... .25
29. **H. H.** *Verses.* A new and enlarged edition, with illustrated title and vignettes. Square 18mo, cloth, red edges 1.25

Anson D. F. Randolph & Co.'s

LIST, 1873-4.

Alhambra and the Kremlin (The).
A Journey from Madrid to Moscow, including Spain, Switzerland, Russia, Finland, Norway, Sweden, Poland, and Denmark. By Samuel Irenæus Prime. Sixty-two Illustrations. 8vo, cloth.....$3.00

Dying Saviour (The)
And the Gipsey Girl, and other Stories. From the Stu io. By Marie Hall (*Née Sibree*). 12mo, cloth.....$1.50

Fourth Watch (The).
By Anna Warner, author of "The Melody of the Twenty-third Psalm." 32mo.....(Almost ready.)

Historic Origin of the Bible (The).
A Hand-Book of Principal Facts, from the best recent authorities, German and English. By Edwin Cone Bissell. 8vo.....$2.50

How to Study the Old Testament, in a Series of Questions.
By S. M. A. First Series: Genesis to First Samuel.
Square 18mo, cloth, red edges.....75 cents
Square 18mo, limp.....40 cents

Japanese-English and English-Japanese Dictionary.
By J.C. Hepburn, M.D., LL.D. 544 pp. 16mo, cloth.$3.00

Literary Life (The);
Or, Aspects of Authorship. By Francis Jacox. 8vo, cloth.....$2.50

Memorials of a Quiet Life.
By Augustus J. C. Hare. With Portraits. 12mo, cloth.....$3.00

Mother Anne and her Little Maggie.
By Miss A. L. Prentiss. Square 16mo.....75 cents

Miss Tiller's Vegetable Garden,
And the Money she made out of it. By Anna Warner. 16mo, cloth.....90 cents

Quiet Life (A), and other Poems.
By E. D. R. 24mo.....60 cents

Our Two Lives;
Or, Graham and I. By A. H. K. 16mo.....$1.25

Popular Objections to Revealed Truth.
Considered in a Series of Lectures delivered in the New Hall of Science, Old Street, City Road, under the auspices of the Christian Evidence Society, 1873. 12mo.....$1.75

Religious Poems.
By the author of "Stepping Heavenward." 12mo, cloth, $1.50; gilt edges.....$2.00

Selections from the Poems of Charlotte Elliott.
Author of "Just as I Am," with a Memoir by her Sister, E. B. 16mo, cloth, gilt.....$2.00

A New Hymn and Tune Book.

Songs of Praise.
For Public and Social Worship. By the Rev. Drs. Roswell D. Hitchcock, Zachary Eddy, and Philip Schaff. 8vo. (Immediately.)

State of the Blessed Dead (The).
By Dean Alford. 18mo.....75 cents.

Thoughts for Lent.
By the Rt. Rev. Ashton Oxenden, D.D. 16mo, cloth.$1.00

Thoughts for the Old Year and the New.
By the Rev. John Hall, D.D. (New York). Small 18mo, cloth.....35 cents; paper, 15 cents.

770 Broadway (Cor. Ninth St.), **New York.**

New and Choice Books,

BEAUTIFULLY ILLUSTRATED,

PUBLISHED BY THE

Am. Sunday-School Union, 1873.

Dorothy's Ladder. By the author of "Burden Bearing: A Story about Jenny Ellis." 16mo, muslin.....$1.00

Faithful, but not Famous. An Historical Tale. By the author of "Soldier Fritz," "Maggie's Message," etc. 16mo, muslin.....90 cents.

Ethan Hale; or, Light at Last. By the author of "Christie; or, The Way Home," "The Orphan of Glen Elder," etc. 18mo, muslin.....35 cents.

The Tame Turtle; or, Geordie McGregor's Trouble. By Lucy Ellen Guernsey, author of "Opposite Neighbors," "Ethel's Trials," "On the Mountain," etc. 16mo, muslin. 85 cents.

Our Western Home: A Story from Life. By the author of "Daniel Tracey's Store," "Fernwood," etc. 16mo, muslin.....75 cents.

Who Won the Prize? or, Helen Tracy. 16mo, muslin.....$1.00

Stumps; A Story for Children. By Stella Austin. With Illustrations by Maye.....Price 60 cents.

Alice in the Country. Illustrated.....Price 50 cents.

Helen Arnold; or, The District School. By the author of "Fruit Gathering," "Forgiveness," "Ferndale," "The White," "Our Western Home," "Twenty-five Cents, E. T. C.".....Price 90 cents.

Rhoda's Education; or, Too Much of a Good Thing. By Lucy Ellen Guernsey, author of "Irish Amy," "Comfort Allison," "The Tattler," "Twin Roses," etc. 16mo, muslin.....$1.25

Little Mother. By the author of "Little Rosy's Travels." 16mo, muslin.....75 cents.

Claribel; or, Rest at Last. By Lucy Ellen Guernsey, author of "Nelly; or, The Best Inheritance," "Percy's Holidays," etc. 16mo, muslin.....55 cents.

The Shield of Faith. "And Faith stands leaning on His Word." Square 24mo.....45 and 50 cents.

Review Exercises in the Sunday-School: Their Value and Methods. By Rev. H. Clay Trumbull, Normal Secretary of the American Sunday-School Union. 16mo, paper, 15 cents; bound in muslin.....40 cents.

How to Study an International Sunday-School Lesson. An Address before the New York Association of Sunday-School Teachers on the Lesson entitled, "The Lord with Joseph." By Rev. John Hall, D.D. 16mo, paper, 10 cents.....100 copies, $7.50

Jessie's Work; or, Faithfulness in Little Things. A Story for Girls. By Mary E. Shapley, author of "The Northcroft Lillies," "Little Molly," etc. 16mo, muslin, 90 cents.

Bruey: a Little Worker for Christ. 16mo, muslin...$1.10.

Dying Betty; or, "He Hath Paid the Debt." 32mo, paper.....$1 per 100 copies.

Little Wavie, the Foundling of Glenderg. 18mo, muslin.....60 cents.

One Lesson for All. Advantages of the International Series of Uniform Lessons, by Rev. H. Clay Trumbull, Normal Secretary of the American Sunday-School Union. 16mo, paper.....$2 per 100 copies.

New Photograph Reward Cards, of very beautiful and celebrated pictures and paintings. They are executed in the highest style of art, and done up in neat and pretty cases. Each case contains 12 cards, with an appropriate verse under each picture.....Packet A, 30 cents.

New Photograph Reward Cards (as above), 12 cards in a fancy case.....Packet B, 30 cents.

Cecil's Autumn Adventures. By the author of "Cecil's Summer at Elm Terrace." 16mo, muslin.....80 cents.

International Texts for the First Quarter of 1874. Handsomely Printed on a neat card.
Price. 20 cents per package of 13 cards.

The Divine Origin of Scriptures. With an Analytical Index. By S. Austin Allibone, LL.D. Republished from the Union Bible Companion. 12mo, cloth.....65 cents.

The Scholar's Hand-Book of the International Lessons for 1874. On the Pentateuch. By the Rev. Edwin W. Rice. With an Introduction by the Rev. John Hall, D.D.....10 cents.

The International Texts for 1874. In a form convenient for the pocket. 64mo, pap., 75 cts. per 100 copies.

Catalogues supplied at any of the SUNDAY-SCHOOL DEPOSITORIES, as follows:

No. 1122 Chestnut Street, Philadelphia—ALEX. KIRKPATRICK.
No. 10 Bible House, New York—G. S. SCOFIELD.
No. 40 Winter Street, Boston—F. SHUTE.
No. 261 West Madison Street, Chicago—W. R. PORT.
No. 207 N. Sixth Street, St. Louis—S. PAXSON.

Directory.

Published once a month, in the Stationery Number of the PUBLISHERS' WEEKLY. *Rates of insertion, one year,* $5.00 *per line, exclusive of heading.*

Advertising Letters (*Adhesive*).
G. J. Moulton.....103 Fulton st., New York.

Albums (*Photograph and Card*).
L. Prang & Co.....2182 Washington street, Boston.

Artist's Materials.
Keuffel & Esser.....116 Fulton street, New York.

Binders' and Straw Goods.
Melvin Hard & Sons....44 Beekman street, New York.

Blank Book Manufacturers.
T. J. Cox & Son.....47 Liberty street, New York.
Gifford & Bro.....30 Vesey street, New York
Wm. A. Speaight & Co..99 and 101 William street, New York.

Bookbinders.
W. Waters & Son....71 and 75 John street, New York.

Cards and Card Stock.
Porter & Bainbridge....33 Beekman street, New York.

Chromos, Colored Prints, etc.
E. & H. T. Anthony & Co.....New York.
L. Prang & Co.....282 Washington street, Boston

Crayons.
Newark Crayon Co.....Newark, N. J.

Designers.
Wm. Momberger.....Morrisania, N. Y.

Die Sinkers and Seal Engravers.
R. Laubenheimer.....6 John street, New York.

Electrotypers and Stereotypers.
John Ambler.....10 Courtlandt street, New York.
John Casey.....24 Beekman street, New York.

Engravers (*Steel and Copper*).
Louis Dreka.....1033 Chestnut street, Philadelphia.
H. B. Hall & Sons.....62 Fulton Street, New York.
Geo. E. Perine.....66 & 68 Reade street, New York.
John Sartain.....728 Sansom street, Philadelphia.

Engravers (*On Wood*).
John Andrew & Son.....5 Temple Place, Boston.
Geo. R. Halm.....64 Boylston street, Boston.
Jos. Hoey & Co.....202 Broadway, New York.
P. R. B. Pierson.....7 Beekman street, New York.
Van Ingen & Snyder.706 Chestnut street, Philadelphia.

Engravings (*Steel*).
H. B. Hall & Sons.....62 Fulton street, New York.
Geo. E. Perine.....66 & 68 Reade street, New York.

Frames (*Picture and Moulding*).
B. S. Moulton & Co.....13 Hanover street, Boston.
Geo. E. Perine.....66 & 68 Reade street, New York.

Games and Home Amusements.
Milton Bradley & Co.....Springfield, Mass.

German Books.
E. Steiger.....22 and 24 Frankfort st., New York.

German Periodicals.
E. Steiger.....22 and 24 Frankfort st., New York.

Globes and Maps.
E. Steiger.....22 and 24 Frankfort st., New York.
(Schedler's celebrated Terrestial and Celestial Globes.)

Ink Manufacturers.
Noyes, Holmes & Co.....Boston.

Inkstands.
Jewett, St. John & Co..18 & 20 Liberty st., New York.
Mason, Baker & Pratt.....New York.

Kindergarten Books and Materials.
E. Steiger.....22 and 24 Frankfort st., New York.

Lithographers.
Am. Photo. Lith. Co.....103 Fulton street, New York.
H. W. Longfellow & Co.114 Washington street, Boston.
A. Trochsler & Co.....134 Washington street, Boston.

Mathematical Instruments.
Keuffel & Esser.....116 Fulton street, New York.

Novelties.
M. Bradley & Co.....Springfield, Mass.
J. H. Fearing & Co.....99 Court street, Boston.

Paper (*Printing, Writing, Wrapping, etc.*)
H. E. Elliott.....26 S. 7th street, Philadelphia.
H. K. W. Hall.....114 Washington street, Boston.
Melvin Hard & Co..... 44 Beekman street, New York.
Riverside Paper Mills....26 S. 7th street, Philadelphia.
J. M. Sherwood.....38 John street, New York.

Paper Rulers.
Chas. Harvey.....58 John street, New York.

Passe-Partouts, Mats, etc.
Helfrich Bros.....23 Winter street, Boston.

Pens.
Joseph Gillott & Son.....New York.

Penholder Manufacturers.
Morse Eraser and Penholder Co.....Philadelphia.

Photographs.
E. & H. T. Anthony & Co.....New York.

Printers.
Waldron & Payne.....37 Park Row, New York.
Wynkoop & Hallenbeck.113 Fulton street, New York.

Printers (*Steel and Copper*).
Henry Sartain.....202 South Ninth street, Philadelphia.

Relief Maps and Relief Globes.
E. Steiger.....22 and 24 Frankfort st., New York.

Showcard Letters (*Adhesive*).
G. J. Moulton.....103 Fulton st., New York.

Stamps (*Hand and Material, etc.*)
John Ambler.....10 Courtlandt street, New York.
S. D. Childs, Jr., & Co.....5 Franklin street, Chicago.

Stationers.
D. Appleton & Co.....New York.
S. D. Childs, Jr., & Co....115 Franklin street, Chicago.
Jewett, St. John & Co..18 & 20 Liberty st., New York.
Geo. E. Stevens & Co.....Cincinnati, O.
Mason, Baker & Pratt....140 Grand street, New York.

Stereoscopic Views.
E. & H. T. Anthony & Co.....New York.
Surdam & White.....New York.
P. F. Weil.....643 Broadway, New York.

Tellurians, Lunaria, Planetaria.
E. Steiger.....22 and 24 Frankfort st., New York.

Twine.
H. K. W. Hall.....114 Washington street, Boston

Robert Carter & Brothers

530 BROADWAY, NEW YORK,

WILL PUBLISH

On Saturday, January 17, 1874,

AUTOBIOGRAPHY

AND

MEMOIR

OF

THOMAS GUTHRIE, D.D.

EDITED BY HIS SONS. **VOL. I., PRICE, $2.00.**

From the London Daily News.

"It is told in the chattiest, simplest, most unaffected way imaginable, and the pages are full of quaint, racy anecdotes, recounted in the most characteristic manner."

Nearly Ready.

Memorial Volume of the Rev. Dr. Candlish.
Blending Lights. By William Fraser, LL.D.
The Word of Life. By Chas. J. Brown, D.D.
The Christ of God. By Horatius Bonar, D.D.
The Gates of Prayer. By J. R. Macduff, D.D.
The Relations of the Kingdom to the World. By Dykes.
Willow Brook. By the author of "The Wide Wide World."
Between the Cliffs. By Emma Marshall.
Rockbourne. By Marion Eliza Weir.
Mabel Hazard's Thoroughfare. By the author of "Win and Wear."
Doors Outward. A Tale. By Ditto.
The New Scholars. By Joanna H. Mathews.
Giuseppe's Home. By Julia A. Mathews.
Little Trix; or Grandma's Lessons.

Just Published.

Jacobus on Exodus—Egypt to Sinai..... $1.00
Dr. Green on the Book of Job..... 1.75
Dr. Prime's Songs of the Soul..... 5.00
Verena. By Emily Sarah Holt..... 1.50
The Healing Waters of Israel. By Macduff..... 1.25
The Little Camp on Eagle Hill. By the author of "The Wide, Wide World."..... 1.50
Ryle's Notes on the Gospels. 7 vols..... 10.50
Dr. Guthrie's Works. 9 vols..... 13.50
The Church in the House. By Arnot..... 2.50
This Present World. By the same..... 1.25
Dr. Hamilton's Sermons and Lectures..... 2.50
She Spake of Him. By Mrs. Guinness..... 1.25
Leaves from the Tree of Life. By Dr. Newton..... 1.25
Fanny's Birthday Gift. By Joanna H. Mathews..... 1.25
Henry's Commentary. New ed., 9 vols., 8vo..... 27.00